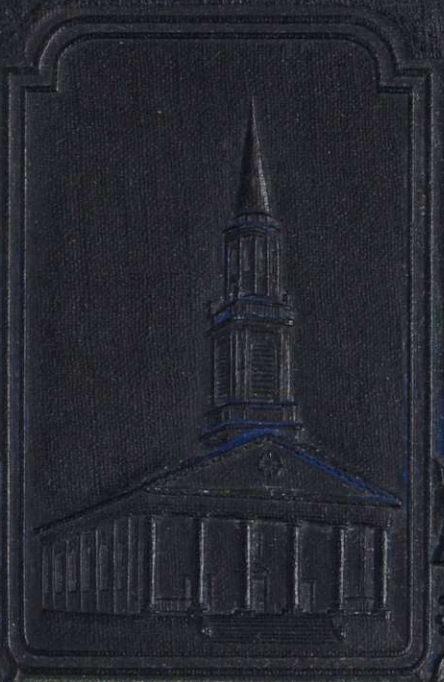

THE KALEIDOSCOPE

1929

Archives
S9
2
C.1

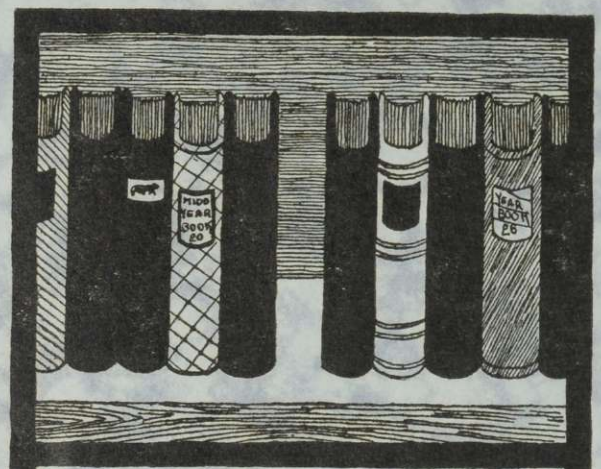

EX-LIBRIS

Clara Blanche Knapp

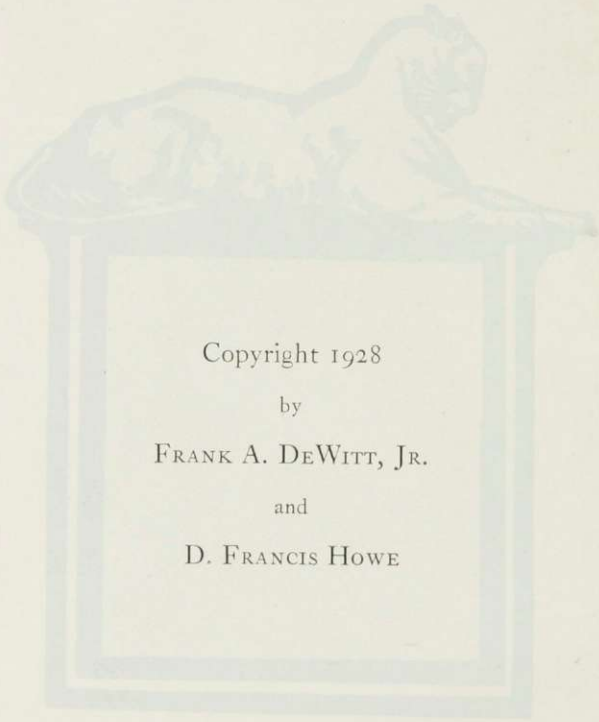

Copyright 1928

by

Frank A. DeWitt, Jr.

and

D. Francis Howe

The KALEIDOSCOPE

PUBLISHED
by the
JUNIOR CLASS
of
MIDDLEBURY
COLLEGE

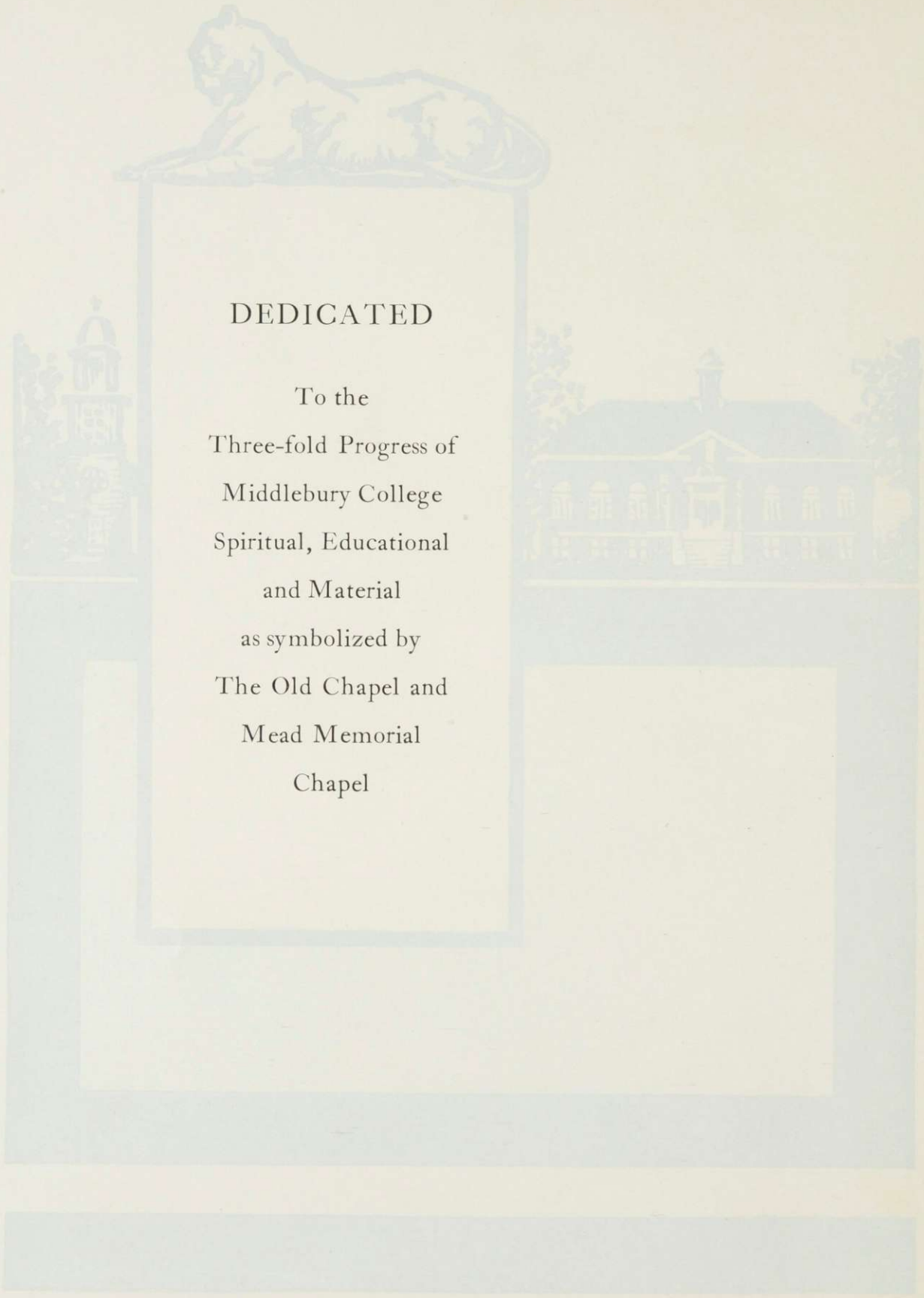

DEDICATED

To the
Three-fold Progress of
Middlebury College
Spiritual, Educational
and Material
as symbolized by
The Old Chapel and
Mead Memorial
Chapel

CONTENTS

Campus

Administration

Classes

Athletics

Fraternities

Activities

- Publications
- Organizations
- Events

Campus

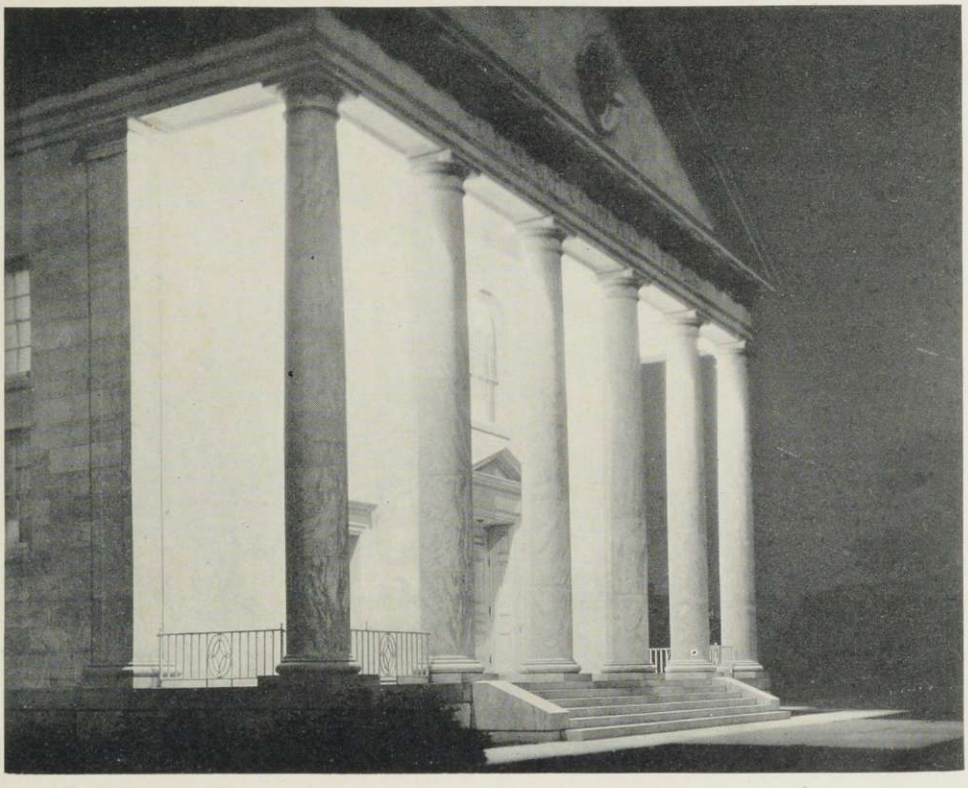

Mead Memorial Chapel

Warner Science Hall

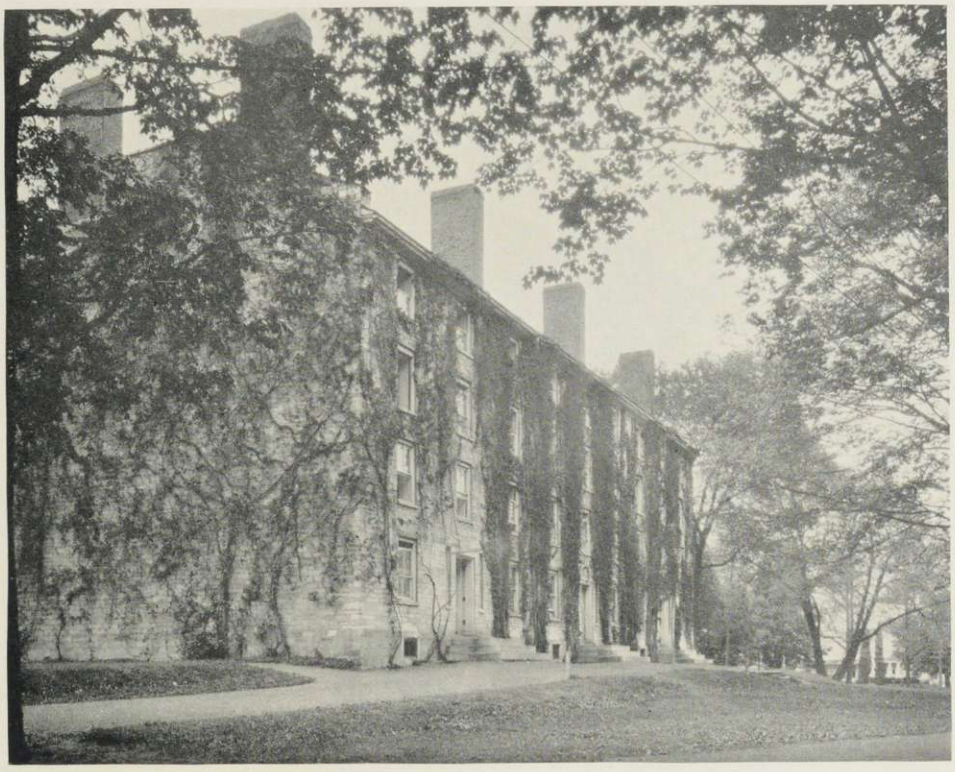

Painter Hall

Hepburn Hall

Pearsons Hall

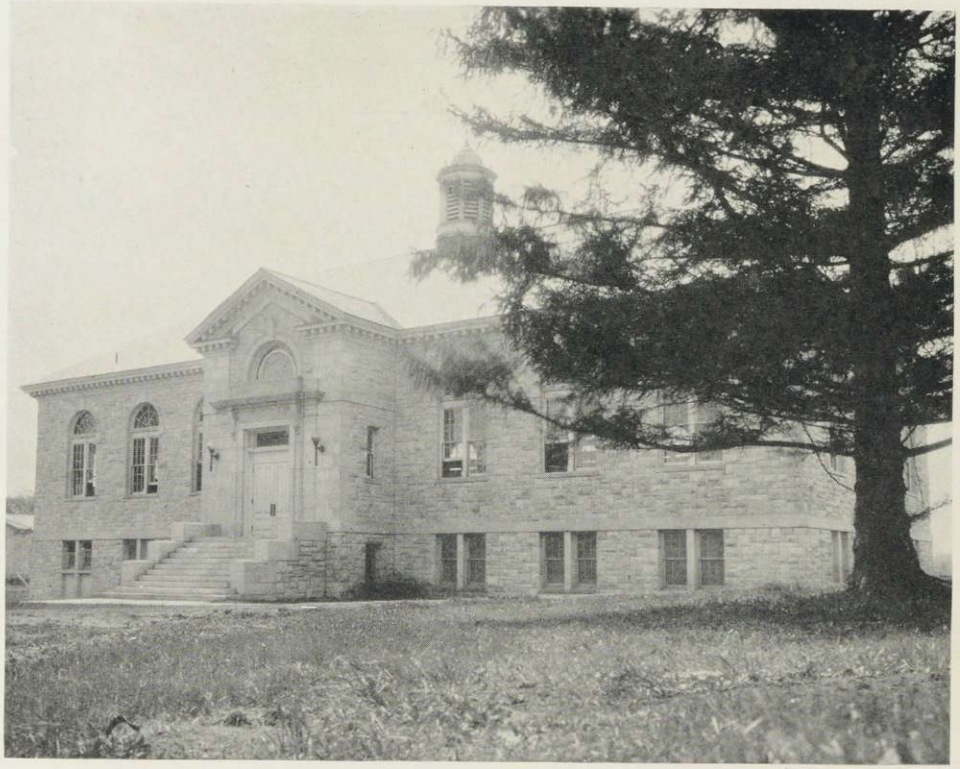

McCullough Gymnasium

Music Studio

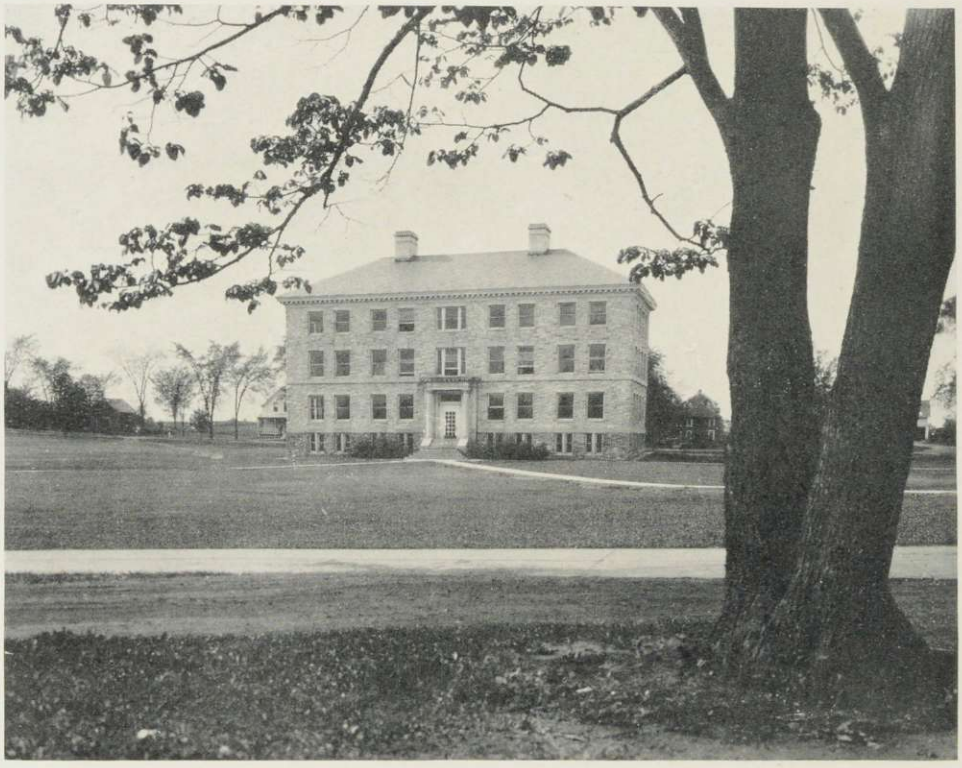

Chemistry Building

Le Château

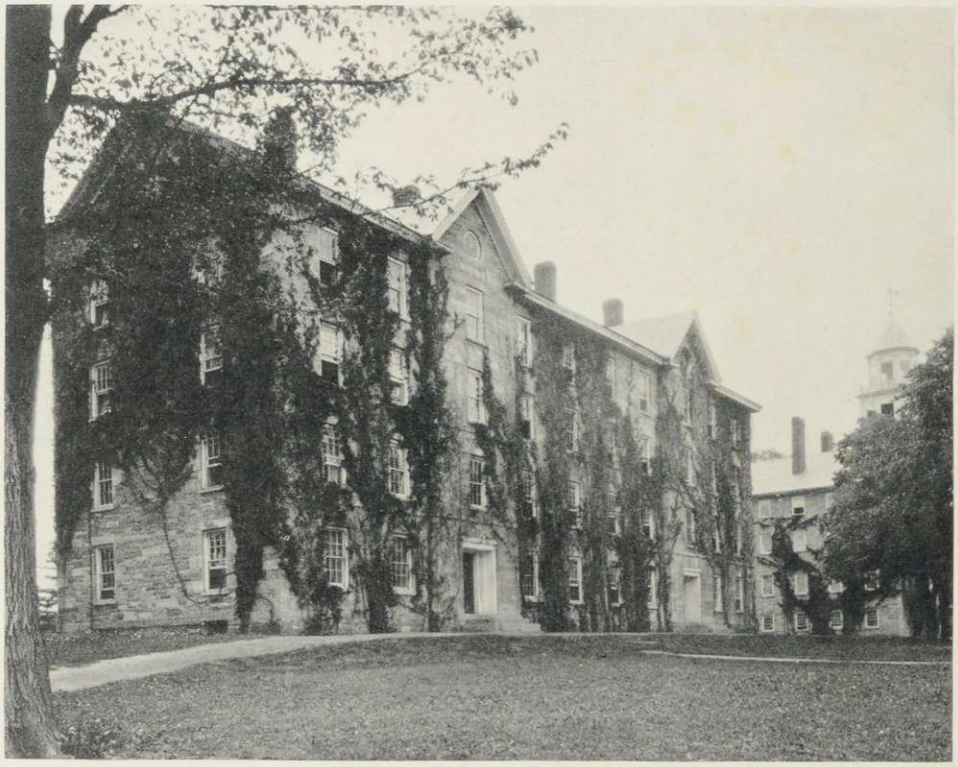

Starr Hall

Adminstration

The President and Fellows
of Middlebury College

—❧—

THE CORPORATION

PAUL D. MOODY, D.D. ..... Middlebury
President

JAMES L. BARTON, D.D., LL.D. ..... Boston, Mass.
Secretary, American Board of Commissioners for Foreign Missions

M. ALLEN STARR, M.D., Ph.D., LL.D. ..... New York, N. Y.
Neurologist, Professor Emeritus, Columbia University

JAMES M. GIFFORD, LL.D. ..... New York, N. Y.
Lawyer, Merrill, Rogers, Gifford & Woody

JOHN A. FLETCHER, A.B. ..... Middlebury
Treasurer, Middlebury College

JOHN E. WEEKS, A.M. ..... Montpelier
Governor of Vermont

FRANK C. PARTRIDGE, LL.D. ..... Proctor
President, Vermont Marble Company

BERT L. STAFFORD, A.B. ..... Rutland
Lawyer, Lawrence, Stafford & Bloomer

SANFORD H. LANE, A.B. ..... New York, N. Y.
American Bank Note Company

PERCIVAL WILDS, A.B. ..... New York, N. Y.
Lawyer, Chamberlain, Kafer & Wilds

HERBERT K. TWITCHELL, LL.D. ..... New York, N. Y.
President, Seamen's Bank for Savings

CHARLES M. SWIFT ..... Ferrisburg
Lawyer

REDFIELD PROCTOR, M.S., LL.D. ..... Proctor
Vice-President, Vermont Marble Company

HALL P. MCCULLOUGH, A.B., LL.B. ..... New York, N. Y.
Lawyer, Davis, Polk, Wardell, Gardiner & Reed

ALBERT H. WIGGIN, LL.D. ..... New York, N. Y.
Chairman of the Board, Chase National Bank

THEODORE S. WOOLSEY, Jr., B.A., M.F. ..... New Haven, Conn.
Consulting Forester

SAMUEL B. BOTSFORD, A.B. ..... Buffalo, N. Y.
Lawyer, Botsford, Lytle, Mitchell & Albro

ELBERT S. BRIGHAM, A.B. ..... Washington, D. C.
Member of Congress, 1st Congressional District of Vermont

FAY A. SIMMONS, A.B. ..... Boston, Mass.
Treasurer, Harris, Forbes & Company

ALLEN H. NELSON, A.B., M.A. ..... New York, N. Y.
Vice-President, Macmillan Company

FRANK L. BELL ..... Glens Falls, N. Y.
Lawyer

*LUCRETIUS H. ROSS, A.M., M.D. ..... Bennington
Henry Putnam Memorial Hospital

*CARL A. MEAD, A.B., LL.B. ..... New York, N. Y.
Lawyer, Sherman and Sterling

*THOMAS H. NOONAN, B.S. ..... Buffalo, N. Y.
Justice, Supreme Court, New York

JOHN A. FLETCHER, A.B.
Secretary and Treasurer

J. J. FRITZ, B.S.
Business Manager

---

* Elected on nomination by the Alumni.

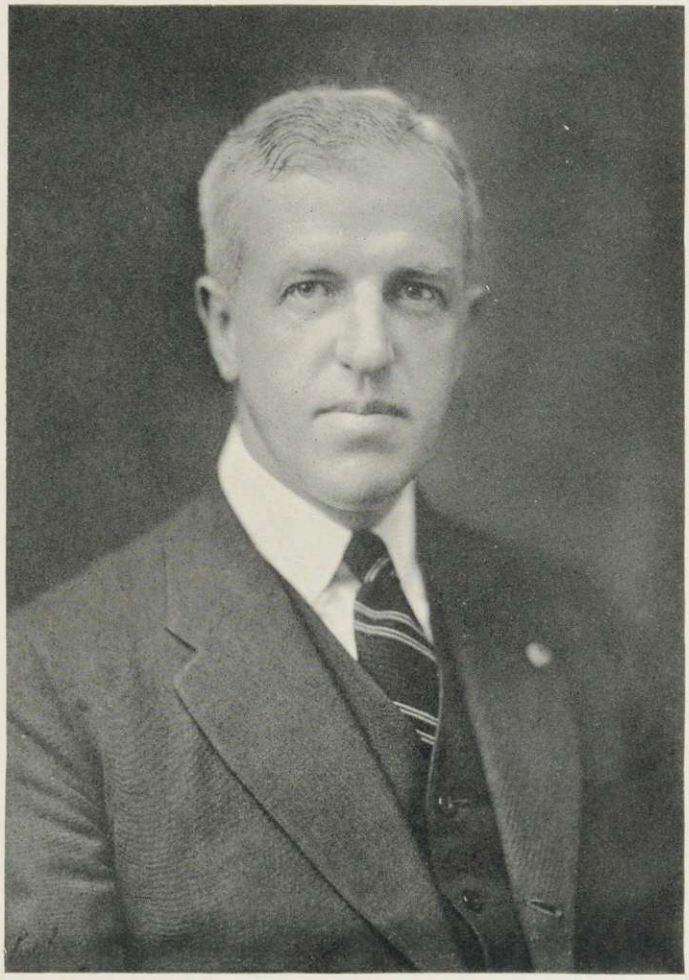

PAUL DWIGHT MOODY, A.B., D.D., ΑΔΦ, ΦΒΚ

A.B., Yale, 1901; Studied in Free Church Theological Seminary of Edinburgh and Glasgow for two years and later at Hartford Seminary; teacher at Northfield schools for six years; ordained to the ministry in 1912 and installed in the South Congregational Church at St. Johnsbury, Vermont; appointed chaplain of the Vermont National Guard, 1916, appointed Senior Chaplain of the A.E.F., discharged with the rank of Major and decorated by the French with the Order of University Palms, grade of officer of the Academy; Chevalier de la Legion d'Honneur; associate pastor of the Madison Avenue Presbyterian Church, New York City; Commander of the Order of Isabella the Catholic; President of Middlebury College 1921——

BURT ALDEN HAZELTINE, B.S.,

ΔΤΔ

Dean of the Men's College

B.S., Tufts College, 1913; Instructor of Mathematics at Massachusetts Agricultural College, 1913-1917; Ensign, executive officer in charge of Navy Radio School, Newport, R. I., 1917-1919; Professor of Mathematics, Rollins College, Winter Park, Florida, 1919-1920; Walker Special Instructor in Mathematics at Tufts College, 1920-1921; Head of department of Mathematics in Framingham High School, 1921-1924; Instructor of Mathematics, Middlebury College, 1924-1925; Assistant Professor of Mathematics and Assistant Dean of Men, 1925-1926; Dean of Men and Assistant Professor of Mathematics, 1926——

ELEANOR SYBIL ROSS, A.B., A.M.,

ΚΚΓ,ΦΒΚ

Dean of the Women's College

A.B., Middlebury College, 1895; Instructor in North Wales Academy, North Wales, Pa., 1897-1900; Rutland High School, Rutland, Vermont, 1901-1910; Head of Latin Department, Boise High School, Boise, Idaho, 1911-1915; Assistant Professor of English, Middlebury College, 1915-1916; Dean of Women, 1915——

EDGAR JOLLS WILEY, B.S., Ed.M.,

ΑΣΦ, ΦΔΚ, ΚΦΚ

Director of Admissions and Personnel

B.S., Middlebury College, 1913; Ed.M., Harvard University, 1921; Assistant Dean, Middlebury College, 1913-1918; Dean, Middlebury College, 1918-1927; Director of Admissions and Personnel, 1927——

The Faculty and Officers

PAUL DWIGHT MOODY, D.D. ΑΔΦ, ΦΒΚ
President and Director of the Summer Session

CHARLES BAKER WRIGHT, A.M., Litt.D., ΦΔΘ, ΦΒΚ
Professor Emeritus of Rhetoric and English Literature

WILLIAM WESLEY MCGILTON, A.M., Sc.D., ΨΥ, ΦΒΚ
Professor Emeritus of Chemistry

MYRON REED SANFORD, A.M., L.H.D., ΦΝΘ, ΦΒΚ
Professor Emeritus of the Latin Language and Literature

ERNEST CALVIN BRYANT, S.B., Sc.D., ΧΨ, ΦΒΚ
Baldwin Professor of Physics

WILLIAM SARGENT BURRAGE, Ph.D., ΦΒΚ
Professor of the Greek Language and Literature

EVERETT SKILLINGS, A.M., ΦΒΚ
Professor of German

VERNON CHARLES HARRINGTON, L.H.D., ΦΒΚ, ΤΚΑ
Boardman Professor of Philosophy

DUANE LEROY ROBINSON, A.M., ΔΚΕ, ΦΒΚ
Secretary of the Faculty and Professor of Latin

FRANK WILLIAM CADY, A.M., B.Litt. (Oxon.), ΔΥ, ΦΒΚ
Professor of English

CHARLES FRANCIS ABBOTT, A.M., LL.B.
Jermain Professor of Government and Law

EDGAR JOLLS WILEY, B.S., Ed.M., ΑΣΦ, ΦΔΚ, ΚΦΚ
Director of Admissions and Personnel

ELEANOR SYBIL ROSS, A.B., A.M., ΚΚΓ, ΦΒΚ
Dean of the Women's College

ARTHUR MILTON BROWN, A.B., ΦΣΚ
Professor of Physical Education and Director of Athletics

PHELPS NASH SWETT, S.B., A.M., ΦΓΔ
Professor of Geography and Engineering

PERLEY CONANT VOTER, A.M., ΔΥ, ΑΧΣ
Professor of Chemistry and Dean of the Chemistry School

LLEWELLYN ROOD PERKINS, A.B., B.S., A.M., ΦΒΚ
Professor of Mathematics

LEWIS JACKSON HATHAWAY
Professor of Music

SAMUEL EARL LONGWELL, Ph.D., ΣΕ
Burr Professor of Biology

RAYMOND HENRY WHITE, A.M., ΦΒΚ
Professor of Latin

FRANK EUGENE HOWARD, A.M., Ph.D., ΦΒΚ, ΚΦΚ
Professor of Education and Psychology

JULIAN MORENO-LACALLE, A.M., ΑΣΦ
Professor of Spanish, Dean of the Spanish School, Editor of College Publications

ALLEN MARSHALL KLINE, Ph.D., ΤΚΑ
Proctor Professor of American History

WILFRED DAVISON, A.M., ΚΔΡ, ΦΒΚ, ΤΚΑ
Professor of American Literature and Dean of the Bread Loaf School of English

JULIUS STANTON KINGSLEY, A.M., M.Sc., Pd.M., ΒΚ, ΚΦΚ
Professor of Education and Social Institutions

CHARLES ALBERTUS ADAMS, B.S., A.M., ΔΚΕ, ΦΒΚ, ΚΦΚ
Professor of Education

STEPHEN A. FREEMAN, Ph.D., ΦΒΚ
Professor of French, Dean of the French School, and Assistant Director of the Summer Session

CLARA BLANCHE KNAPP, A.M., ΦΒΚ
Professor of Home Economics

RAYMOND LIVINGSTON BARNEY, Sc.M., Ph.D., ΣΧ
Professor of Biology

HARRY MOORE FIFE, A.B., A.M.
Professor of Economics

FRANKLIN CONDIT THOMPSON, A.M., B.D.
Professor of Biblical Literature and Sociology

WILLIAM NORTHROP MORSE, A.M., M.A., ΔΚΕ, ΤΚΑ
Professor of Drama and Public Speaking

BURT ALDEN HAZELTINE, B.S., ΔΤΔ
Dean of the Men's College and Associate Professor of Mathematics

DOUGLAS STOWE BEERS, Ph.D.
Associate Professor of English

MARION LUELLA YOUNG, B.S.
Assistant Professor of Physical Education

JOHN PERLEY DAVISON, A.M., ΘΔΧ
Assistant Professor of History

RUTH WOOD TEMPLE, A.B.
Assistant Dean of the Women's College

PERLEY CHESMAN PERKINS, A.M., ΘΧ
Assistant Professor of English

ELLEN ELIZABETH WILEY, A.B., ΔΔΔ
Assistant Professor of Mathematics

BEN BENNETT CORSON, Ph.D., ΑΧΕ
Assistant Professor of Chemistry

EUGÈNE L. HUET, LICENCIÉ ÈS LETTRES
Assistant Professor of French

HARRY GODDARD OWEN, A.B., A.M., ΔΚΕ, ΦΒΚ
Assistant Professor of English

HARRY H. CLARK, A.M., ΣΝ, ΦΒΚ
Assistant Professor of English

JOHN FESSLER HALLER, B. of Chem.
Assistant Professor of Chemistry

MARIE BIDEAUD, B.ÉS.S.
Assistant Professor of French

RUSSELL SHOLES, B.S., ΘΧ
Assistant Professor of Biology

ALFRED LARSEN
Instructor in Violin

MINNIE HAYDEN
Instructor in Voice

PRUDENCE H. FISH, B. of Mus.
Instructor in Music

MARY SEELYE ROSEVEAR, B.S.
Instructor in Physical Education

MARY N. BOWLES, A.M.
Instructor in Home Economics and Assistant Dietitian

BRUNO M. SCHMIDT, A.M.
Instructor in Geology

MARSHALL M. KLEVENOW, B.S., ΑΣΦ
Instructor in Physical Education and Coach

ALBERT RANTY, B.S.
Instructor in French

MARY MARGARET STOOPS, B.S.
Instructor in Home Economics

JOHN G. BOWKER, B.S.
Instructor in Mathematics

CARLUS HOWARD GRIFFIN, B.S., M.S., ΣΝ
Instructor in Economics and Political Science

HARVEY W. HESSLER, B.S., ΒΘΠ
Instructor in Physical Education

SOFIA I. PIETRI, A.B.
Instructor in Spanish

MRS. HOWARD G. BENNETT
Instructor in Music

JOSEPH S. THOMAS, B.S., ΔΥ
Graduate Fellow in Chemistry

ELISABETH BOUSSUS, LICENCIÉE EN DROIT, ΚΚΓ
Graduate Fellow in French

HELEN MATTHEWS, B.S., ΦΜ
Graduate Fellow in Biology

PIERRE THOMAS, INGÉNIEUR, E. P.C.
Graduate Fellow in French

EDMUND L. BOYCE, B.S.
Graduate Fellow in Spanish

GEORGIA C. WILLIS, A.B.
Graduate Fellow in Spanish

JENNIE H. BRISTOL
Registrar

LAILA A. MCNEIL, A.B.
Librarian

MARY CAROLINE DUTTON, A.M.
Dietitian

PAMELIA S. POWELL
Secretary to the President and Secretary of the Summer Session

WALTER WESTON
Superintendent of Real Estate

Mrs. Maud O. Mason
Superintendent of Dormitories

Elba A. Henry, A.B., ΔΔ
Director of Public Relations

Robert D. Hope, LL.B
Assistant Treasurer

Naomi Price
Assistant Registrar

Elizabeth N. Ives, B.S.
Cataloguing Librarian

Theodora W. Crane, A.B., A.M., ΠΒΦ
Library Assistant

Mrs. Jessie B. Stewart
Assistant to Registrar

Mary E. McDonald
Secretary to the Director of Admissions and Personnel and to the Dean

Sara H. Sterns, B.S., ΠΒΦ
Secretary to the Dean of Women

Mrs. Grace A. Brown
Assistant to the Treasurer

M. Sophia Steele
Assistant to President's Secretary

Louise Pier
Secretary to the Editor

J. Wilbur Smith
Secretary to the Treasurer

Thelma Atwood
Secretary, Alumni Office

Isabel A. Gunn
Resident Nurse

Helen Brooks
Secretary to the Business Manager

Hilton P. Bicknell, B.S., ΚΔΡ, ΚΦΚ
Manager of Book Store

William H. Farrell
Chief Janitor

L. E. Worden, *Engineer*

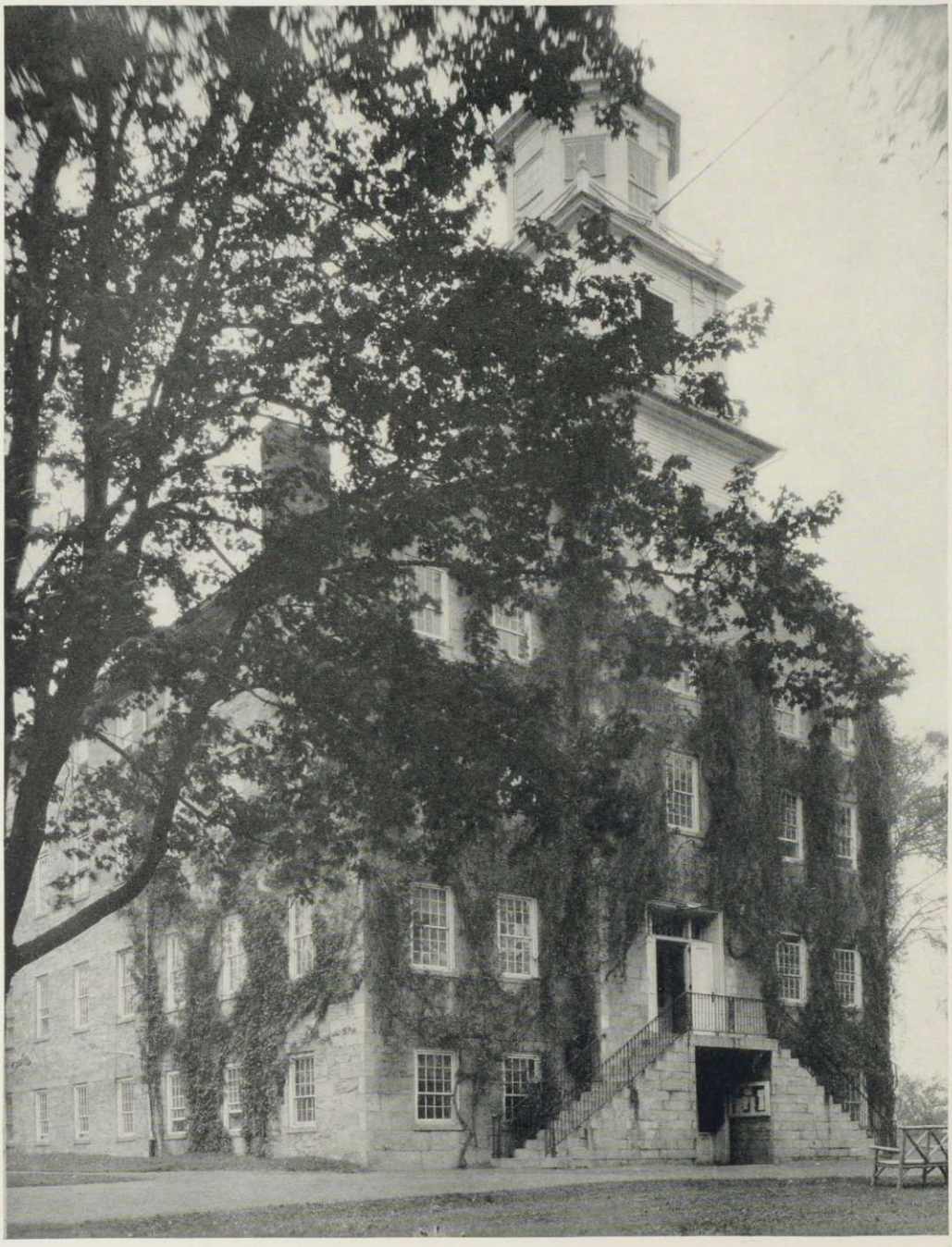

Classes

Seniors

Leahy, Abel, Burtis, Hinman

Senior Men

CHARLES CLARENCE ARNOLD, ΔKE — Newburyport, Massachusetts

Newburyport High School; Frosh Football; Frosh Basketball; Curriculum Committee (3); Varsity Track (1, 2, 3, 4), "M" (2, 3), Captain-elect (4); Cross Country (2, 3, 4), "M" (2, 3, 4); Interfraternity Basketball (1, 2, 3, 4); Sages.

ANASTAS GEORGE AUGUSTINE — St. Ekaterina, Greece

Glee Club (2, 3); Biology Assistant.

WILLIAM LYTTLE BENSON, ΔΣ — Ithaca, New York

Chelsea Preparatory; Class Football (1, 2); Track Squad (2, 3); Interfraternity Council (3, 4); Alchemist Club (4); Interfraternity Baseball (2, 3, 4); Interfraternity Basketball (2, 3, 4); German Club (1).

NAPOLEON JOSEPH BLANCHETTE, XΨ — Massena, New York

Massena High School; Frosh Football; Varsity Football (2, 3); Varsity Track (1, 2); Interfraternity Basketball; Spanish Club (1); Athletic Council (3); Interfraternity Council (3); Sages; Treasurer Junior Week (3).

ZENAS LEE BLISS — West Brattleboro, Vermont
Middlebury High School; Dramatic Club (1, 2, 4); Economics Club (3, 4).

HENRY VAIL BROOKS, ΔΚΕ — Ardsley-on-Hudson, New York
Collegiate School (N. Y. C.); *Blue Baboon* Board (1); Track (1, 2, 3,), "M" (3); Vocational Committee (3, 4); Junior Week Committee (3); Debating (3); Candidate Assistant Manager Basketball (2); Chairman Senior Cane Committee (4); Wig and Pen (4).

ABBOTT CARNEY, BK — Los Angeles, California
Polytechnic High School (Los Angeles); Merrill Prize Speaker (2); Dramatic Club (1, 2); Spanish Club (1, 2, 3); Interfraternity Baseball (2); Interfraternity Golf (4).

MALCOLM REID CARY, ΔΣ — Salem, New York
Salem Washington Academy; Cross Country Squad (4); Economics Club (4); Interfraternity Basketball (3, 4); Interfraternity Baseball (2, 3).

LEONARD FAYETTE CLARK, BK — Holyoke, Massachusetts
Springfield Central High; Cross Country (1, 2, 3, 4); Interfraternity Baseball (1, 2); Interfraternity Basketball (1, 2, 3); Interfraternity Winter Sports (3); French Club (3); Band (2, 3, 4); *Saxonian* (4); Phi Pi Epsilon (4); *Blue Baboon* (3, 4), Editor-in-chief (4).

ROGER PECKE CLEVELAND, BK — East Longmeadow, Massachusetts
Springfield Central High; Varsity Cross Country (2, 4), "M" (4); Track Squad (2); German Club (1, 2); Wetherel Debating Club (1); Dramatic Club (1, 2, 3); English Club (2); Student Volunteer (1, 2, 4); Bangor Theological Seminary, 1927; Delta Sigma Pi.

HAROLD LUKE COLLINS, ΑΣΦ — Milwaukee, Wisconsin
Washington High School; Frosh Basketball; Baseball (1, 2, 3); Basketball (2, 3, 4), "M" (3); Interfraternity Basketball (1); Interfraternity Baseball (1); Spanish Club (1); Class Golf Champion (1, 3).

PHILIP EDWARD DEMPSEY, ΣΦΕ — Montpelier, Vermont
Montpelier High School; *Blue Baboon* (1, 2, 3), Circulation Manager (4); *Campus*, Advertising Manager (3, 4); KALEIDOSCOPE Board (3); Phi Pi Epsilon (3, 4); Parker Prize Speaker (1); Junior Prom Committee (3); Economics Club (3); Candidate Hockey Manager (2).

EDWARD ROSEMAN DENIO — Bristol, Vermont
Bristol High School; *Blue Baboon* Board (2, 3), Art Editor Elect (3); Dramatic Club (2, 3); Band (3, 4); Orchestra (3, 4); French Club (3); 1927 KALEIDOSCOPE Board.

WILLARD BURNS EASTMAN — Whitefield, New Hampshire
Whitefield High School; Dramatic Club (2, 3); French Club (1, 2, 3, 4); Wetherel Debating Club (3, 4); Varsity Debating (3).

GEORGE HARVEY EATON — Bradford, Vermont
Bradford Academy; KALEIDOSCOPE Board (3); Junior Week Committee (3); French Club (2, 3, 4); English Club (4).

EDWARD MORRISON FERRY — West Springfield, Massachusetts
West Springfield High School; Williston Academy; Freshman Football; Varsity Basketball Squad (1, 3); Interfraternity Basketball (1, 2, 4); Interfraternity Baseball (1, 2, 3); Candidate Assistant Manager Baseball (2); Delta Tau.

ROLLINS AUGUSTUS FURBUSH, ΔΚΕ — Salem, Massachusetts

Colby Academy; Football (1, 2, 3, 4), Captain (1, 4); Student Council (2, 3, 4); Interfraternity Council (3, 4); Delta Tau; Waubanakee; Athletic Council (4); Chairman Frosh Frolic Committee; Chairman Soph Hop Committee; Glee Club (1, 2, 3, 4); Class Treasurer (3).

WILLIAM EVERETTE GEE, ΧΨ — Norwich, Connecticut

Norwich Free Academy; Manager Cross Country (4); Fraternity Track (2, 3); Interfraternity Basketball (2, 3); Freshman Football Squad.

WALTER OTTO GOLLNICK, ΑΣΦ — Milwaukee, Wisconsin

South Division High School; Freshman Football; Varsity Football (2, 3, 4), "M" (3, 4); Junior Week Committee; Interfraternity Baseball, Basketball, Track, Golf (2, 3, 4); Dramatic Club (2, 3); German Club; Candidate Assistant Manager Baseball (2).

THEODORE TREFRY GOODWIN — Marblehead, Massachusetts

Marblehead High School; Football Squad (1, 2); Hockey Squad (1, 2); Green Mountain Club (1, 2, 3, 4); Alchemists (4).

RICHARD GERARDUS GOULD — Middlebury, Vermont

Junior Play (3); KALEIDOSCOPE Board (3); Glee Club (3, 4); Band (2, 3, 4); Choir (1, 2, 3); Vocational Lecture Committee (3, 4); Dramatic Club (1, 2); Wig and Pen (3, 4); Rhodes Scholarship Candidate.

GEORGE HARRIS, JR. — Brooklyn, New York

New Utrecht High School; Track (1, 2, 3); Dramatic Club (1, 2, 3, 4); Spanish Club (1, 2); Wetherel Debating Club (1, 2); Economics Club (3, 4); Student Curriculum Committee (4); Candidate Assistant Manager Football (2); Interfraternity Baseball (1, 2).

RALPH AUSTIN HILL, ΚΔΡ — Walpole, Massachusetts

Huntington School; Candidate Assistant Manager Football (2); Dramatic Club (1); Hockey (2, 3, 4), "M" (3); Junior Prom Committee (3); Interfraternity Baseball (1, 2, 3); Interfraternity Tennis (3).

AFTON BRYANT HILLIARD, ΣΦΕ — Claremont, New Hampshire

Stevens High School; Parker Prize Speaker (1); Interfraternity Basketball (1); Manager Baseball (4); Glee Club (2, 3, 4); Chairman Junior Week Program Committee (3); Interfraternity Council (3, 4); KALEIDOSCOPE Board (3); Dramatic Club (3).

EARLE WATSON HINDES, ΚΔΡ — St. Albans, Vermont

Greenfield (Mass.) High School; Varsity Basketball (1); Varsity Tennis (1, 2, 3), "M" (1, 2, 3), Captain-elect (4); Squash Tennis Champion (2); College Tennis Champion (4); Interfraternity Basketball (2, 3, 4); Interfraternity Handball (2, 3, 4); Y. M. C. A. (2, 3); Student Council (4).

GEORGE ROY HINMAN, ΧΨ — Larchmont, New York

Mamaroneck High School; Freshman Football (1); Frosh Frolic Committee (1); Class Treasurer (1, 4); Sophomore Rules Committee (2); Sophomore Hop Committee (2); Track Squad (2, 3, 4); Varsity Football (2, 3, 4), "M" (2, 3, 4); Delta Tau; Waubanakee; Chairman Junior Week Committee (3); President Varsity Club (4); Athletic Council (3, 4); Interfraternity Council (4); Curriculum Committee (3, 4).

FERDINAND MORRIS HOLMS, JR., ΧΨ — Everett, Massachusetts

Clark School; Candidate Assistant Manager Football (2).

CLAYTON CARPENTER JONES, ΣΦΕ — Waterbury, Vermont

Waterbury High School; Delta Tau; Kappa Phi Kappa; Frosh Basketball; Frosh Football; Varsity Basketball (1, 3); Varsity Track (1, 3); Varsity Football (2, 3, 4); "M" (2, 4); Interfraternity Basketball (1, 2, 3, 4); Interfraternity Baseball (1, 2, 3); Interfraternity Track (1, 2, 3); Band (2); Athletic Council (3).

HAROLD EUGENE KINNE, ΚΔΡ — West Pawlet, Vermont

Granville (N. Y.) High School; Glee Club (2); Band (2, 3); Interfraternity Handball (3); Business Manager *Saxonian* (4); Business Manager *Campus* (4); Manager Varsity Hockey (4); Junior Play (3); Phi Pi Epsilon (4); Transfer from Ithaca Conservatory of Music.

ADOLPH ROBERT KITTEL — South Manchester, Connecticut

South Manchester High School; German Club (1, 2, 3, 4), Vice-President (2); Frosh Football (1); Varsity Football (2, 3, 4).

GRANT GARNSEY LAVERY — Round Lake, New York

Mechanicsville High School; Chairman Junior Play Committee (3); Dramatic Club (2); Wig and Pen (3, 4); Junior Play (3); Debating (2); Y. M. C. A. (1, 2, 3), Secretary (3); 1926 *Handbook;* Parker Prize Speaking, Third Prize (1); Merrill Prize Speaking (2); Track (1, 2, 3); Hockey (2, 3).

ALBERT DENNIS LEAHY, ΑΣΦ — Claremont, New Hampshire

Stevens High School; Class President (3, 4); Class Treasurer (2); President Interfraternity Council (4); Vice-President Undergraduate Association (4); Manager Football (4); Debating (3, 4); Glee Club (3); KALEIDOSCOPE Board (3); Junior Play (3); Sophomore Play (2); Wig and Pen (3, 4); Freshman Football Manager (1); Varsity Club (4); Sages; Waubanakee.

WILLIAM STORRS LEE, III, ΔΥ — Hanover, Connecticut

Norwich Free Academy; Dramatic Club (1, 2); Wig and Pen (3, 4); Sophomore Play; Glee Club (3, 4); Choir (2, 3); *Campus* Reporter (1), Assistant Editor (2), Managing Editor (3), Editor-in-Chief (4); *Blue Baboon* (2), Assistant Literary Editor (3, 4); Editor 1926, 1927 *Handbook;* Assistant Editor *Saxonian* (2, 3, 4); Y. M. C. A. Treasurer (3); Vocational Committee (3, 4); Candidate Rhodes Scholarship; Chairman Curriculum Committee (4); Business Manager KALEIDOSCOPE (3); English Club (3, 4); Third Merrill Prize Speaker (2); Junior Peace Prize.

DONALD LAWRENCE LINDSLEY, ΒΚ — St. Johnsbury, Vermont

St. Johnsbury Academy; Interfraternity Track (1); Fraternity Baseball (1); Parker Prize Speaking (1); French Club (1, 2); Manager Track (4); Junior Prom Committee (3); Interfraternity Council (3, 4); Dramatic Club (1, 2, 3, 4); Kappa Phi Kappa, Secretary (4).

CHARLES FREDERICK MALAM, ΔΥ, ΦΒΚ — St. Johnsbury, Vermont

St. Johnsbury Academy; Interfraternity Basketball (1, 2, 3); Interfraternity Track (1, 2, 3); Interfraternity Baseball (1); Candidate Assistant Basketball Manager (2); English Club (3, 4); French Club (1); Dramatic Club (1, 4); Sophomore Play; Editor-in-Chief KALEIDOSCOPE (3); *Campus* Reporter (1, 2), Sports Editor (2); *Saxonian* Board (1, 2, 3), Editor-in-Chief (4); *Blue Baboon* (1, 2), Editor-in-Chief (3), Literary Editor (4); Editor Press Club (3); Glee Club (4); Candidate Rhodes Scholarship.

JOHN PETER MARCH — Bethlehem, Connecticut

Watertown High School; Interfraternity Basketball (1, 2, 3, 4); Class Handball Champion (1, 2, 3); Varsity Baseball (1, 2, 3), "M" (2, 3); Varsity Club (3).

ROSS HALL MAYNARD, JR., ΚΔΡ — Middlebury, Vermont

Middlebury High School; Frosh Football; Dramatic Club (1, 2, 3); French Club (1, 2, 3); Spanish Club (2, 3, 4); Jazz Orchestra (1, 2, 3, 4); Tennis Manager (4); Economics Club (4); Choir (1); Dean's List (3).

GERALD FLETCHER MILLER — Troy, New York

Chelmsford High School; Bangor Theological Seminary; Interfraternity Basketball (3); Interfraternity Baseball (3, 4).

MILAN HENRY PALMER, ΑΣΦ — Hartford, Connecticut

Transfer Connecticut Agricultural College (2); Class Football (2); Varsity Football (3, 4), "M" (3, 4); Varsity Baseball, "M" (2); Varsity Basketball, "M" (2, 3); Treasurer German Club (3).

DONALD HANCE PENN, ΣΦΕ — Bloomfield, New Jersey

Bloomfield High School; Frosh Cheer Leader; Track (1); Interfraternity Baseball and Track (1, 2, 3); Dramatic Club (1, 2); Glee Club (2, 3, 4), Quartet (3), Student Leader (4); Student Council (3); Cheer Leader (2, 3), Head Cheer Leader (4); Merrill Prize Speaker (2); Junior Week Committe (3); Vocational Lecture Committee (4); Sages.

EDWARD ALLEN POSNER — Newark, New Jersey

Crosby High School; Spanish Club (1, 2), Vice-President (3); Manager Varsity Basketball (4); Dramatic Club (1, 2, 3).

FORREST EVERETT PRATT, ΔΣ — Diamond Point, New York

Lake George High School; Frosh Football; Class Football (1, 2); Interfraternity Baseball (2, 3, 4); Interfraternity Basketball (3, 4); Dramatic Club (2); Vocational Lecture Committee (4).

NICHOLAS SALIANI — New York City

Chelsea Preparatory; German Club (1, 2, 3, 4); Cross Country (1); Handball Tournament (2, 3); Track (3); Alchemists, Program Committee (4).

WILSON MEADE SHELDON, ΒΚ — Wingdale, New York

Pawling High School; Track Squad (1, 2); Merrill Prize Speaking (2); Interfraternity Track (1, 2, 3); Interfraternity Baseball (2, 3); Varsity Cross Country "M" (4); Sages.

CARLETON HADLEY SIMMONS, ΔΥ — Wellesley Hills, Massachusetts

Noble and Greenough; Freshman Football; Varsity Football (2, 3); Varsity Baseball (2, 3), "M" (3); Athletic Council (3); Interfraternity Council (3); Sages; Waubanakee; Student Curriculum Committee (3, 4); Varsity Hockey, "M" (2, 3, 4), Captain (3, 4).

CALVIN DEANE SINCLAIR, ΒΚ — North Attleboro, Massachusetts

North Attleboro High School; Frosh Football; Varsity Football (2), "M" (4); Dramatic Club (1); Kappa Phi Kappa (3, 4).

FREDERICK LINCOLN SMITH, ΚΔΡ — Millerton, New York

Freshman Football Manager (1); Varsity Tennis Squad (3, 4); Y. M. C. A. Program Committee (3); Glee Club (4).

THEODORE ROOSEVELT STEARNS — Johnson, Vermont

Johnson High School; German Club (3); Dramatic Club (2, 3).

DONALD PHILIP TALBOT, XΨ — Stamford, Connecticut

Central Preparatory (Evansville, Ind.); Interfraternity Basketball (1); Spanish Club (1); Delta Tau; Class President (2); Chairman Sophomore Rules Committee (2); Dramatic Club (2, 3); Economics Club (3, 4); KALEIDOSCOPE Board (3); Student Curriculum Committee (4); Vocational Lecture Committee (4).

ALBERT PLUMMER TOTTEN, BK — North Attleboro, Massachusetts

North Attleboro High School; Freshman Football Squad; Track (1, 2); Interfraternity Basketball (2, 3, 4); Interfraternity Track (1, 2, 3); Interfraternity Baseball (2, 3).

FRANK LEONARD VECCHIOLLA — Meriden, Connecticut

Meriden High School; Golf (2); Dramatic Club (1, 2); Wetherell Debating Club (3); Varsity Debating (3); French Club (1, 2, 3); Parker Prize Speaking (1); First Merrill Prize Speaker (2).

JOHN BLANCHARD WALKER, ΔΥ — Bronxville, New York

Scarsdale High School and Riverdale Country School; Track (1, 2, 3); Glee Club (4); *Blue Baboon* (1, 2), Business Manager (4); Dramatic Club (1, 2); Wig and Pen (3, 4); Business Manager (4); Director Sophomore Play (4); Senior Gift Committee Chairman (4); Junior Week Committee (3); Frosh Frolic Committee (1); KALEIDOSCOPE Circulation Manager (3); Junior Play (3); Phi Pi Epsilon.

IANCU ABRAHAM WEISS — New York City

Chelsea Preparatory; German Club (1, 2, 3, 4), President (1); German Play Cast (1, 4); French Club (1, 2, 3); Second Parker Prize Speaker; Second Merrill Prize Speaker; Dramatic Club (2, 3); Handball Tournament (2).

FREDERICK OTIS WHITTEMORE, ΔΥ — Brookline, Massachusetts

Brookline High School; Football Squad (2); Social Committee (3, 4); Hockey Squad (2); Wig and Pen (3, 4); Dramatic Club (1, 2); *Campus* Board (1, 2); Assistant Business Manager (3); Class Football (1, 2); Senior Cane Committee (4); KALEIDOSCOPE Board (3).

HAROLD BARTLETT WHITTEMORE, ΔΥ — Brookline, Massachusetts

Noble and Greenough; Class Football (1); Varsity Football "M" (2, 3, 4); Varsity Baseball (1), "M" (3), Captain-elect (4); Varsity Hockey (1, 2), "M" (3, 4); Track Squad (1); Interfraternity Basketball (1, 2, 3); Delta Tau; Dramatic Club 1, 2); Junior Play (3); Athletic Council (4); Vice-President Varsity Club (4); Waubanakee.

PANAYOTIS ACHILLES XANTHOPOULO — Athens, Greece

Colby Academy; Varsity Basketball (2); Interfraternity Basketball (1, 3, 4); Interfraternity Baseball (2, 3, 4); Interfraternity Handball (3, 4); Dramatic Club (1, 2, 3); Wig and Pen (4); Fourth Merrill Prize Speaker.

ARTHUR SABIN YEAW — Middlebury, Vermont

Middlebury High School; Dramatic Club (1, 2, 4); Glee Club (1, 2, 3, 4); Orchestra (1, 2, 3, 4), Concert Master (3, 4); Band (2, 3, 4); String Quartette (4); Playhouse Orchestra Director (4); English Club (3), Vice-President (4).

CLARENCE PEABODY YOUNG, ΚΔΡ — Greenfield, Massachusetts

Elgin (Ill.) High School and Vermont Academy; Tennis Squad (1, 3, 4), "M" (3); Dramatic Club (1, 2); Wig and Pen (3, 4); Choir (1, 2, 3, 4); Band (2, 3, 4); Literary Editor KALEIDOSCOPE (3); Y. M. C. A. Cabinet (3); Business Manager 1926 *Handbook; Campus* Reporter (1); Orchestra (3); Spanish Club (2, 3, 4); Junior Play Committee; Interfraternity Baseball (1, 2, 3); Assistant Director Sophomore Play (4).

Senior Women

DOROTHY ABEL, ΑΞΔ — Essex, Connecticut

Seymour High; Dramatic Club (1, 2, 3, 4); Secretary Y. W. C. A. (2); Associate Editor Freshman *Handbook* (2); Class Volley Ball Team (2); 1928 KALEIDOSCOPE Board (3); English Club (3, 4); Pan-Hellenic Council (3, 4); Class Basketball Team (3, 4); Treasurer Student Government Association (4); Class Secretary (4); Banshee.

MILDRED EFFIE BADGER, ΣΔΠ — Watertown, Connecticut

Crosby High; Dramatic Club (3); Spanish Club (1, 2, 4); Hiking Club (3); Chairman of Publicity Committee Y. W. C. A. (3); Pyramid Club.

HELEN MAY BAILEY — Charlestown, New Hampshire

Windsor High (Vermont); French Club (1, 2, 3, 4); Dramatic Club (1, 2, 3, 4).

ANNA MARIE BELISLE, ΚΚΓ — Fall River, Massachusetts

B. M. C., Durfree; *Campus*, Reporter (1, 2). Assistant Editor (3); Debating Club (3, 4); Class Volley Ball Team (2); Basketball (4); Dramatic Club (1, 2, 3, 4); English Club (4); Women's Organizations' Editor 1928 KALEIDOSCOPE (3); Contributing Editor *Saxonian* (3), Assistant Editor-in-Chief (4).

HELEN BELL, ΔΔΔ — St. Albans, Vermont

St. Albans High; Dramatic Club (2, 3); English Club (4).

ESTHER HOWARD BEMAN — Thompsonville, Connecticut

Enfield High; French Club (2, 3, 4); Dramatic Club (2, 3, 4); Mandolin Club (1); Pyramid Club.

DOROTHY BRACKETT, ΚΚΓ — Hyannis, Massachusetts

Barnstable High; Dramatic Club (2, 3, 4); Student Government Council (2, 3); World Fellowship Committee Y. W. C. A. (2); Social Service Committee (3); Program Committee (4); President of Silver Bay Club (4); Class Basketball Team (3).

HELEN ETHEL BRADLEY, ΚΚΓ, ΦΒΚ — Lee, Massachusetts

Lee High; Class Baseball Team (1, 2); Frosh Frolic Committee; Sophomore Hop Committee; Junior Prom Committee; Y. W. C. A. Social Service Committee (2); Class Hockey Team (2, 3); Maqua Club (2, 3), President (3); Dramatic Club (2); 1928 KALEIDOSCOPE Board; Class Vice-President (2); Outing Club (1); Secretary of Student Government Association (3); Head of Baseball (3); Pan-Hellenic Council (3); Class Basketball Team (1, 2, 3), Captain (2); House Chairman (2); Y. W. C. A. Cabinet (3, 4); English Club (4); Student Life Committee (4); President Student Government Association (4); Banshee.

KATHERINE WRIGHT BRAINERD, ΠΒΦ — Middlebury, Vermont

Middlebury High; Dramatic Club (1, 2, 3, 4); Freshman Representative Y. W. C. A.; Class Hockey Team (1), Captain (1); Sophomore Hop Committee; Junior Prom Committee; Cast of "Charlie's Aunt" (2); Class Secretary (2); Y. W. C. A. Cabinet (2); English Club (4).

ALICE SPAULDING BROWN, ΔΔΔ — Worcester, Massachusetts

South High; Class Hockey Team (1, 2, 3, 4); Class Volley Ball Team (2, 3, 4), Captain (2); Hiking Leader (3); Class Basketball Team (3, 4); Treasurer Women's Athletic Association (4); Health Club (3); House Chairman (2); Spanish Club (1); Dramatic Club (1, 2, 3, 4); Y. W. C. A. Social Service Committee (3, 4); Membership Committee (2).

GENEVIEVE MARY BROWNE — Weybridge, Vermont
Middlebury High; Pyramid Club.

KATHARINE BUTLER BURTIS, ΔΔΔ — Douglaston, New York
Flushing High; Class Baseball Team (1, 3); Y. W. C. A. Social Committee (2); Wig and Pen (3, 4); Pan-Hellenic Council (3, 4); President (4); Sophomore Hop Committee; Junior Prom Committee; Tea Dance Committee (3); Vice-President (4); Student Curriculum Committee (4); Glee Club (3, 4); House Chairman (3, 4); Archery (3, 4); Women's Athletics' Editor 1928 KALEIDOSCOPE.

MARY SYLVIA CALVI — Middlebury, Vermont
Middlebury High; St. Lawrence University (1); Freshman Reception Committee; French Club (1).

JANE ELIZABETH CARRICK, ΠΒΦ — Newton Highlands, Massachusetts
Newton High; Class Hockey Team (1, 2, 3), Captain (3), All-Midd Team (1); Class Basketball Team (1, 2, 4); Class Volley Ball Team (1), Captain (1), All-Midd Team (1); Dramatic Club (1, 2, 3); Wig and Pen (4); English Club (4); Glee Club (1, 2, 3, 4); *Blue Baboon* Board (4).

ZELLA COLE, ΚΚΓ — Bradford, Vermont
Bradford High; Dramatic Club (1, 2, 3); Wig and Pen (4); Choir (2, 3, 4); Glee Club (2, 3, 4); House Chairman (1).

MARJORIE EVELYN CROSS, ΔΔΔ, ΦΒΚ — Worcester, Massachusetts
Bancroft High; Dramatic Club (1); Social Editor 1928 KALEIDOSCOPE (3); Class Vice-President (3); Glee Club (3, 4); Orchestra (1, 2, 3, 4); College Trio (1, 2, 3, 4); Choir (4); Junior Prom Committee; Tea Dance Committee.

EVELYN ELIZABETH DAKIN, ΠΒΦ — Worcester, Massachusetts
North High; University of Vermont (1); Y. W. C. A. Social Committee (3); French Club (2, 3, 4); Dramatic Club (2, 3, 4); Senior Cane Committee.

MILDRED CAROLINE DAVIS, ΣΚ — Walpole, New Hampshire
Newton High (Massachusetts); Russell Sage (1); French Club (2, 3, 4); Dramatic Club (3); Class Basketball Team (3, 4); English Club (4); Y. W. C. A. Finance Committee (3).

MARJORIE CHAFFEE DEWING — East Franklin, Vermont
Richford High; Dramatic Club (2, 3, 4); Hiking Club (3, 4); Rural Discussion Group Y. W. C. A. (3, 4); Pyramid Club.

HESTER BURNAP DWINNELL, ΑΞΔ — Barre, Vermont
Spaulding High; English Club (3, 4); Contributing Editor *Saxonian* (2, 3, 4); French Club (3, 4); Dramatic Club (1, 2, 3, 4).

ALICE FALES, ΠΒΦ, ΦΒΚ — Detroit, Michigan
Northern High; Kellogg Latin Prize (2); English Club (3, 4), President (3); Contributing Editor *Saxonian* (2, 4), Editor-in-Chief (3); Assistant Editor *Campus* (2, 3), Women's Editor (4); Associate Editor 1928 KALEIDOSCOPE (3); Pan-Hellenic Council (3, 4); Wig and Pen (4); Curriculum Committee (4); Banshee.

HELEN HOLYOKE FRENCH, ΔΔΔ, ΦΒΚ — Laconia, New Hampshire
Laconia High; Student Government Constitution Committee (3); Student Government Council (4); Y. W. C. A. Social Committee (3, 4); Dramatic Club (2); Wig and Pen (3, 4); English Club (4); Assistant Horseback Riding Instructor (2); Junior Play Committee (3); Curriculum Committee (4).

JANE KATHRYN FRENCH, ΠΒΦ — Larchmont, New York
Mamaroneck High; Dramatic Club (2, 3); Y. W. C. A. Social Committee (3); French Club (1, 2); Spanish Club (2, 3).

HARRIET FRANCES GRANT, ΣΚ — West Rutland, Vermont
West Rutland High; Orchestra (1); Class Baseball Team (2); Class Basketball Team (2, 3, 4); Class Volley Ball Team (2, 3); Y. W. C. A. Bazaar Committee (3); Rural Discussion Group Y. W. C. A. (3, 4); Dramatic Club (1, 2, 3, 4); French Club (1, 2, 3, 4).

ADELMA JEANETTE HADLEY, ΚΚΓ, ΦΒΚ — Athol, Massachusetts
Cushing Academy; Glee Club (1, 2, 3, 4); Y. W. C. A. Music Committee (2), Social Committee (2, 3); Class Hockey Team (1, 2, 3, 4); Class Basketball Team (3, 4), Captain (3); Class Baseball Team (1, 2, 3); All-Midd Team (1, 2); Choir (1, 4); House Chairman (3); Class Secretary (3); Tea Dance Committee (3); Dramatic Club (3); Secretary Women's Athletic Association (2), Vice-President (3), President (4); Banshee.

RUTH DOROTHY HAY — Bellows Falls, Vermont
Bellows Fall High; French Club (1, 2, 3, 4); Spanish Club (2, 3, 4); Dramatic Club (2, 3, 4).

MARIAN GRACE HINMAN, ΣΚ — Middlebury, Vermont
Middlebury High; Dramatic Club (1, 2, 3, 4); Rural Discussion Group (1, 2); Debating Club (3, 4); Class Volley Ball Team (2).

HARRIET ELIZABETH HOADLEY, ΚΚΓ — Branford, Connecticut
Branford High; Dramatic Club (2, 3, 4); French Club (3, 4), President (4); House Chairman (2); Hiking Club (3); Health Club (3).

MILDRED MAUDE HUNT — Middlebury, Vermont
Middlebury High; Dramatic Club (2, 3, 4); Rural Discussion Group Y. W. C. A. (1, 2, 3, 4); Pyramid Club.

JOYCE ERMA JOSLYN, ΣΚ — Newport, Vermont
Newport High; French Club (1, 2, 3, 4); Hiking Club (3); Dramatic Club (1, 2, 3, 4); Class Secretary (1); Health Club (3); Glee Club (3, 4); Choir (1, 2, 3, 4); Frosh Frolic Committee; Sophomore Hop Committee.

LAURA FLINN KENNEDY, ΔΔΔ — Milton, Vermont
Milton High; Dramatic Club (1, 2, 4); *Campus* Reporter (1, 2); English Club (4); Y. W. C. A. Social Committee (1, 2); Student Government Point Committee (4).

MARGUERITE ALYCE KENT, ΣΚ — Bradford, Vermont
Bradford Academy; Class Volley Ball Team (1), All-Midd Team (1); Sophomore Rules Committee; Junior Week Program Committee; Dramatic Club (1, 2, 3, 4); French Club (2, 3, 4); Spanish Club (3); House Chairman (3); *Blue Baboon* Board (3, 4); Junior Play "The Haunted House" (3).

ELIZABETH KING — Attleboro, Massachusetts
Attleboro High; French Club (1, 2, 3, 4); Dramatic Club (1, 2, 3, 4); Spanish Club (2, 3, 4); Hiking Club (3); Health Club (3); Choir (3, 4); Rural Discussion Group (3, 4); Y. W. C. A. Room Committee (4).

DOROTHY TEMPLE KIRK, ΔΔΔ — Rutland, Vermont
Rutland High; Junior Week Program Committee; Dramatic Club (1, 2, 3, 4); House Chairman (2, 3); Y. W. C. A. Social Service Committee (2); Room Committee (3).

EMILY AUGUSTA LOBDELL, ΦΜ, ΣΔΠ, ΦΒΚ — Naugatuck, Connecticut

Naugatuck High; Class Baseball Team (1, 2, 3); Class Hockey Team (1, 2, 3, 4); Dramatic Club (1, 2, 4); Spanish Club (1, 2, 3, 4), President (3, 4); *Campus* Reporter (1); Glee Club (1, 2, 3, 4); Choir (2, 3, 4); Class Volley Ball Team (1, 2, 3, 4); Health Club (3); French Club (1); Class Basketball Team (3, 4); Hiking Leader (3).

FLORENCE KATHERINE LOCKERBY, ΚΚΓ — Rutland, Vermont

Rutland High; Y. W. C. A. Advertising Committee (3); College Tennis Champion (1, 2); Dramatic Club (1, 2, 3, 4); Assistant Business Manager 1928 KALEIDOSCOPE; Class Basketball Team (2, 3); Contributing Editor *Saxonian* (4).

EVA THERESA MARSHALL, ΣΚ — Springfield, Vermont

Springfield High; Student Government Council (1); House Chairman (1); Dramatic Club (2); French Club (2, 3, 4); English Club (4); Pan-Hellenic Council (3, 4); Rural Discussion Group Y. W. C. A. (2, 3, 4); World Fellowship Committee (2, 3); Treasurer Y. W. C. A. (3), President (4); Silver Bay Club (4).

MARGARET MILLER — Peacham, Vermont

Peacham Academy; Dramatic Club (2); French Club (3, 4); Pyramid Club.

MARGARET EMMA MOODY — Middlebury, Vermont

Middlebury High; Freshman Frolic Committee (1); Dramatic Club (1, 3); English Club (3, 4), President (4).

MARY EMILY BRADLEY NEELY — St. Joseph, Missouri

HELEN CELESTIA NORTHROP, ΚΚΓ — Proctor, Vermont

Proctor High; Class Baseball Team (2); Class Hockey Team (1, 2); Dramatic Club (1, 2, 3, 4); French Club (3, 4); 1928 KALEIDOSCOPE Board; Class Volley Ball Team (2).

ALICE ELLEN NELSON, ΚΚΓ — White Plains, New York

Abbott Academy and Roger Ascham School; Dramatic Club (1, 2, 4); Columbia University (3).

ETHEL IRENE PALMER, ΔΔΔ — Rutland, Vermont

Rutland High; Dramatic Club (1, 2); Wig and Pen (3, 4), Secretary (4); Cast of "March Hares" (1, 3); Sophomore Play "Charlie's Aunt"; Junior Play "The Haunted House"; "The Lawless" (3); "The Admirable Crichton" (4); English Club (3, 4), Secretary-Treasurer (4); Sophomore Rules Committee (2); Sophomore Hop Committee; Junior Constitution Committee (3); Field Hockey (3); Class Vice-President (1); Junior Marshall (3); Senior Cane Committee; Women's Debating Club (3, 4), Treasurer (3); Banshee.

GERTRUDE ROSE PARSONS, ΦΜ ΦΒΚ — Durham Center, Connecticut

Durham Center High; Class Baseball Team (1, 2, 3); All-Midd Team (1); Class Hockey Team (2, 4), Captain (4); Class Volley Ball Team (1, 2, 3, 4); All-Midd Team (3); Head of Volley Ball (4); Health Club (3); Junior Prom Committee (3); Sophomore Rules Committee; 1928 KALEIDOSCOPE Board; Associate Business Manager *Campus* (4); Student Government Council (3); German Club (2, 3, 4); Vice-President (4); Dramatic Club (2, 3, 4); Pan-Hellenic Council (3); Custodian Women's Athletic Association (3); Banshee.

DOROTHY ELIZABETH PERRY — Schenectady, New York

Schenectady High; Hiking Club (2, 3); Health Club (1, 3); Dramatic Club (1, 2, 3, 4); House Chairman (3); Class Volley Ball Team (1, 2, 3); Pyramid Club.

FLORENCE ELIZABETH PHILIPSEN, ΣK — Brandon, Vermont
Brandon High; French Club (3, 4); Dramatic Club (2, 3, 4).

FLORENCE CELESTIA PORTER, ΚΚΓ — Turners Falls, Massachusetts
Turners Falls High; University of New Hampshire (1); *Campus* Reporter (2), Assistant Editor (3); French Club (2, 3, 4); Dramatic Club (2, 3, 4); Program Committee of Y. W. C. A. (4); Women's Varsity Debating Team (4); Advertising Manager *Saxonian* (4); Health Club (3); Hiking Club (3); Debating Club (3, 4).

ESTHER QUACKENBOSS — Providence, Rhode Island
Northfield Seminary; English Club (4).

EVELYN FRANCES QUICK, ΠΒΦ — Watertown, Connecticut
Watertown High; Class Basketball Team (1, 2); Class Baseball Team (1, 2, 3); Class Volley Ball Team (1, 2); All-Midd Volley Ball Team (3); French Club (1, 2); Dramatic Club (1, 2, 3).

HELEN ELIZABETH REVERE, ΦM — Mamaroneck, New York
Mamaroneck High; French Club (2, 3, 4); Choir (2, 3, 4); Frosh Frolic Committee (1); Class Volley Ball Team (1); Dramatic Club (3, 4); Class Hockey Team (4).

LOIS CATHERINE ROBINSON, ΠΒΦ, ΦBK — Middlebury, Vermont
Middlebury High; Class Basketball Team (2); Dramatic Club (2, 3); English Club (4); Art Editor 1928 KALEIDOSCOPE.

LOUISE EVELYN ROBINSON, ΠΒΦ — Middlebury, Vermont
Middlebury High; Dramatic Club (3).

PAULINE AGNES SARGENT SANFORD, ΔΔΔ — Middlebury, Vermont
Middlebury High; Spanish Club (3, 4); Dramatic Club (1, 2, 3,); Wig and Pen (4); Junior Play "The Haunted House."

LOUISE GRANT SARGENT, ΔΔΔ, ΦBK — Richmond, Vermont
Northfield and Richmond High Schools; Dramatic Club (1, 2, 4); Spanish Club (1, 2,) 3, 4); Secretary and Treasurer (3, 4); Class Hockey Team (1, 2); House Chairman (2); Y. W. C. A. Room Committee (2); *Blue Baboon* Board (4); Circulation Manager *Campus* (4).

MILDRED ELLA SENECAL, ΣK, TKA — Worcester, Massachusetts
South High; Dramatic Club (1, 2, 3); French Club (3); Sub-Undergraduate Representative Y. W. C. A. (3); World Fellowship Committee (2, 3); Health Club (3); Hiking Club (3); Rural Discussion Group (2, 3); Vice-President Y. W. C. A. (4); Assistant Editor *Handbook* (3); Debating Club (3, 4); Women's Prize Speaking Contest (3); Varsity Debating Team (3).

RUTH ELIZABETH SIMMONS, ΑΞΔ — Pittsfield, Massachusetts
Pittsfield High; Sophomore Rules Committee (2); French Club (2, 3, 4); Dramatic Club (2, 3, 4); Class Hockey Team (3); Junior Prom Committee (3); Student Government Point System Committee (3, 4).

EUNICE CLARA SMITH — Chester Depot, Vermont
Chester High; French Club (2, 3, 4); Spanish Club (3); Pyramid Club.

ELIZABETH STOUGHTON — Hardwick, Connecticut
Hardwick Academy; Dramatic Club (2, 3, 4); House Chairman (4); Outing Club (4); Pyramid Club.

VIOLA MARIE STURTEVANT — Middlebury, Vermont
Middlebury High; Class Basketball Team (1, 3); Dramatic Club (3).

MIRIAM CARLETON SWEET — Woodville, New Hampshire
Woodville High; Glee Club (1, 2, 3, 4); Choir (1, 2, 3, 4); Class Hockey Team (3, 4); Class Basketball Team (3, 4); Class Volley Ball Team (2, 3); Class Baseball Team (2); English Club (3, 4); Y. W. C. A. Music Committee (3); Room Committee (4); Health Club (3); Rural Discussion Group (3, 4); Dramatic Club (1, 2, 3, 4); Pyramid Club.

ALICE TABER, ΦM — East Northfield, Massachusetts
Northfield Seminary; Colby (1); Dramatic Club (2, 3, 4); French Club (2, 3, 4); Spanish Club (4); English Club (4).

GWENDOLYN CHRISTINE THATCHER, TKA — Cummington, Massachusetts
Ashfield High; Class Hockey Team (1, 2, 3, 4); Rural Discussion Group (2, 3, 4); House Chairman (4); Debating Club (3, 4), President (4); Varsity Debating Team (3, 4).

MARTHA LOUISE THOMPSON — Saxtons River, Vermont
Vermont Academy; Glee Club (1, 2, 3, 4); English Club (3, 4); French Club (3, 4); Class Hockey Team (3); Dramatic Club (1, 2, 3, 4).

VIDA MARGUERITE WATERMAN, ΣK — Chester, Vermont
Chester High; Dramatic Club (1, 2, 3, 4); Class Hockey Team (3); Class Volley Ball Team (2).

EDNA WHITE, ΦBK — Middlebury Vermont
Cosmos Club; Green Mountain Club; D. A. R.; Women's Club of Middlebury; League of Women Voters; Patroness of Alpha Xi Delta.

IRENE EMMA WYMAN, ΠBΦ — Claremont, New Hampshire
Stevens High; Dramatic Club (1, 2, 3); Wig and Pen (4); House Chairman (4); Glee Club (1, 2, 3, 4); French Club (4); Junior Play Committee.

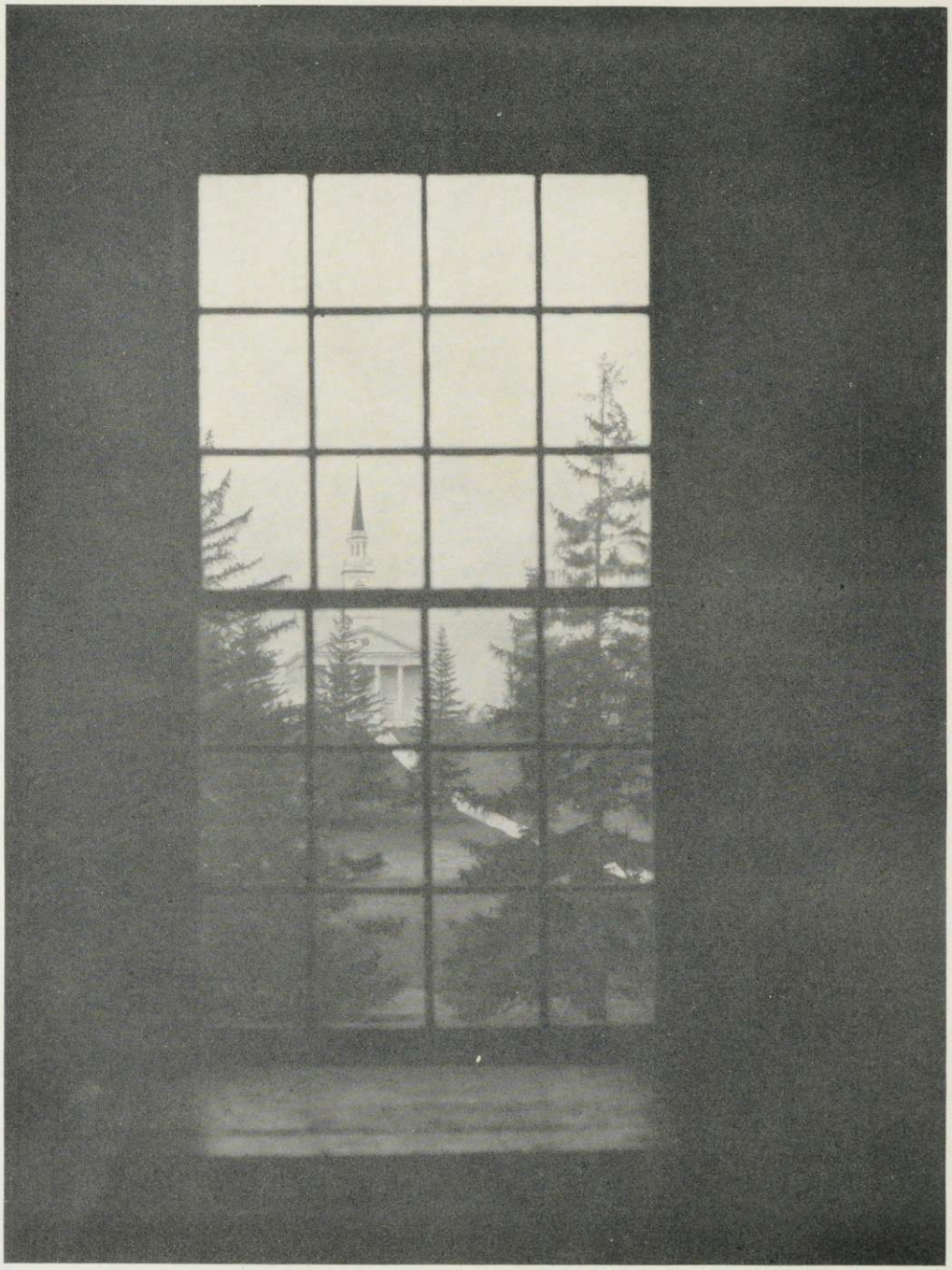

Juniors

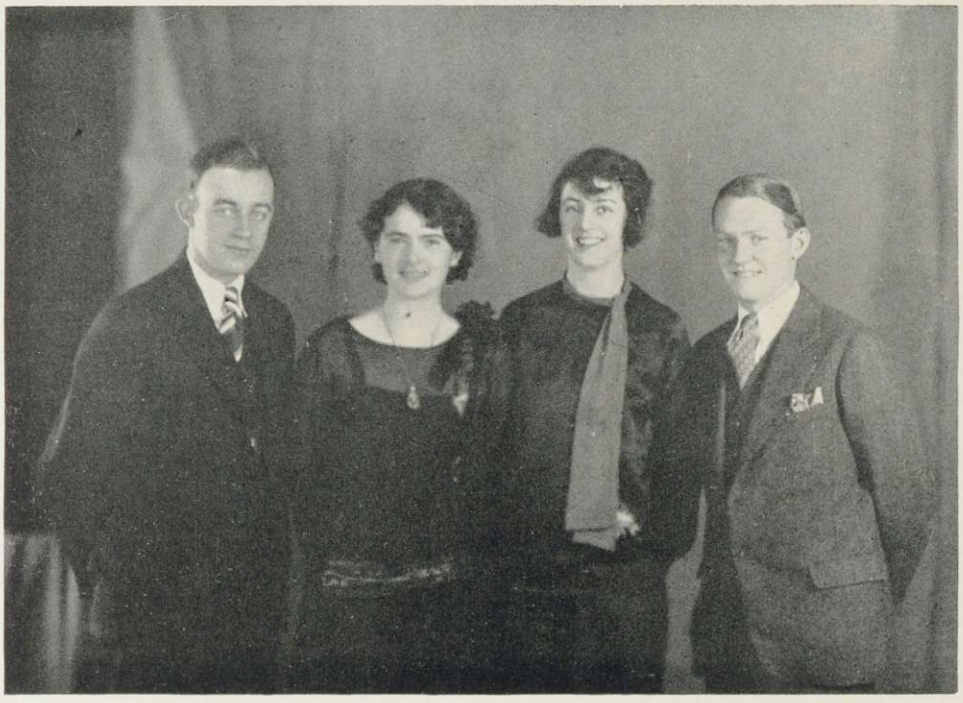

Howe, Spaulding, Hodges, Brush

Junior Class History

THE class of 1929 came to Middlebury in the fall of 1925 no less verdant than those who came the previous year and no more so than those who came the following September. Although forbidden by "the law" to be seen with a co-ed for the first month, the very first night saw the men of the class bowing en masse before the weaker sex.

Henceforth war! From the hat scrap we emerged victorious, at least as far as the hat was concerned. The baseball game and track meet we also won, and in the spring we took off our peagreens, after wetting the sophomores in the rope-pull. The Freshman play, "The Goose Hangs High," brought out the dramatic talent of the class and since then the class has been active in all Wig and Pen productions.

The Freshman Frolic established the class socially and the Sophomore Hop made our standing even more secure. We are now directing all this ability—dramatic, social, athletic—toward the production of one of the finest Junior Weeks ever given.

FRANCIS LEROY GRAHAM AGNE

"Frank"

Utica, New York

ΣΦΕ

Utica Academy

Band (1, 2, 3); Interfraternity Basketball (1, 2); Interfraternity Baseball (1, 2); Interfraternity Tennis (3).

"And never spake a wasted word thereafter."

Here's the first of the Utica delegation. These Eastern New Yorkers are sure a quiet lot. However, "Frank" manages to get about and do his studies without anybody's help, which means a lot in these days of terrible assignments. We are left quite in the dark after his smiling countenance has quit our midst and miss him if he's not around.

CHARLES WARREN ALLEN

"Red"

Framingham, Mass.

ΔΥ

Framingham High School

Freshman Football Numerals; Varsity Football "M" (2, 3); Glee Club (3); Varsity "M" Club (2, 3).

"Quality, not quantity is the big thing."

During the autumn of the last two years we quite often saw this great big red-headed individual getting up from the bottom of a pile of humanity, still trying to grasp the legs of some elusive football player. "Red" has a propensity for getting to the bottom of things and, after he gets there, he is apt to search out for the thing he is after, whether a man or a problem.

PAUL FREDERICK ANDERSON
"Andy"
Rutland, Vermont
ΔΥ
Rutland High School

Varsity Baseball "M" (1, 2); Interfraternity Basketball (1); Delta Tau; Sages; Varsity "M" Club (2, 3).

"Congeniality then doubled up with mirth."

"Andy," a fair blonde Vermonter, makes his chief avocation congeniality, and his vocation baseball. His ability in either of the before-mentioned things is quite superior to the average, and who knows but that it is superior to the best. Nevertheless "Andy" lives up to his name and turns out to be a quiet, conservative lad—finding little interest in the weaker sex.

EDWARD PATRICK ARMSTRONG
"Ned"
Witherbee, New York
BK
Mineville High School

Spanish Club (2, 3).

"Still waters run deep."

Edward? Edward? Oh, sure, "Ned." Here is another one of the lads who has come to Vermont to seek out the channels of higher education. "Ned" is one of the kind who emulates the Sphinx or that son of Vermont, Coolidge, for his words are few and far between. Yet the lads from the other side of the lake always turn out well despite their quietness, and who knows—?

NEWTON HENRY BAKER

"Newt"

Granby, Massachusetts

BK

South Hadley High School

Orchestra (1); Band (1, 2, 3); Spanish Club (2); Dramatic Club (1); Interfraternity Baseball (1, 2); Interfraternity Handball (2); Interfraternity Track (1, 2); Economics Club (3); Delta Tau; KALEIDOSCOPE Board (3).

"Give the world the best you have and the best will come back to you."

A flash, a bang, a blackened face, and once again Sheldon's pipe was clean. "Newt's" Freshman year was filled with other feats of an explosive nature, but with sophomoreship came many changes: a new room (handballs and jack-knives did for the old one), a new roomie, and an incentive to ride on the Rutland Railroad—south. Coming back, "Newt" travels via the B. & M., C. V. and R. R. (from Burlington). Junior year brought with it a trombone and banjo, *y como*. Senior year? Well, Commencement is in June, isn't it?

FRANCIS SMITH BARKER

"Fran"

Unionville, Conn.

BK

Farmington High School

Interfraternity Baseball (1, 2, 3); Interfraternity Basketball (1, 2, 3); Interfraternity Track (2); Interfraternity Winter Sports (2); Cross County (3); French Club (3); Glee Club (2, 3); Dramatic Club (3); Delta Tau.

"It's the finest thing in the world to live; most people only exist."

"Fran" says his ambition is to "convert the heathen" and judging from the quiet, unassuming way he goes about things at Midd, we think the "heathen" will be Christians before they know it. We only wish he'd practice a little on the heathen in Starr. Maybe it's because he hasn't time between attending Glee Club rehearsals and figuring how he can keep all his appointments on the other side of the hill. As we get to know him better we are reminded that "still waters run deep" and "beneath this calm exterior lies a heart of gold."

EDWIN ALLEN BEDELL

"Ed"

Whitehall, New York

Whitehall High School

Freshman Football Numerals; Varsity Football "M" (2, 3); Varsity Club (2, 3); Track Squad (1, 2, 3); Interfraternity Basketball (1); Interfraternity Baseball (2); Candidate Assistant Manager Hockey (2); Interfraternity Track (2); Winter Sports Team (3).

"The night is long that never finds the day."

A sudden hush fell over the crowd and out of the group stumbled "Ed," ready and willing to assail the leader of the peace-making (?) force of the class of '28. That was in Starr. When? Oh, a number of years ago. And from this stumbling acorn a mighty oak arose destined to follow the same leader he had assailed, in a good year of another kind of conflict. Yet this little lad sure does manage to find enjoyment while he is flitting about from here to there—That reminds me—.

FREDERICK GEORGE BOSSERT

"Fred"

Wellesley Hills, Massachusetts

ΔΥ

Wellesley High School and Huntington School

Freshman Football Squad; Class Football (1, 2); Hockey "M" (1, 2); Baseball "M" (1, 2); Sophomore Hop Committee (2); Junior Week Committee (3); Interfraternity Golf (3); Varsity Club (2, 3).

"What a mad pace he sets us."

When one considers the fact that he left the environs of Wellesley to come to Middlebury, one must admire the strength of "Freddie's" will power. However, we have noticed that oftentimes he makes visits to the home of the bean; and when he leaves, his face is wreathed with smiles. He is a handy man with his arms, we have found out —that is, in hockey and baseball; but still those visits are a mystery.

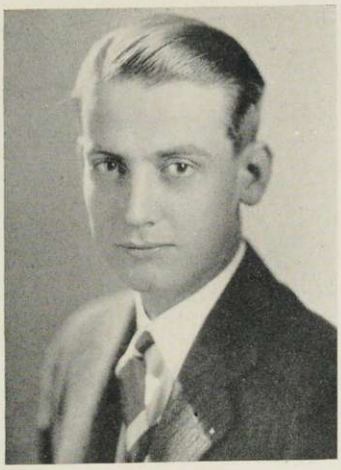

RAYMOND FRANCIS BOSWORTH

"Ray"

West Haven, Connecticut

ΔΚΕ

West Haven High School

Glee Club (1, 2, 3); Dramatic Club (1); Wig and Pen (2, 3); Candidate Assistant Manager Baseball (2); Chairman Junior Play Committee (3); Interfraternity Track (1); First Prize *Saxonian* Prize Story Contest (3); English Club (3); Class Football (1); Freshman Play (1); Art Contributor, *Blue Baboon* (2, 3).

"A rut only differs from a grave in depth."

When "Ray" left his native heath to come to Middlebury for the first time, the West Haven Band came in great numbers to see him set off on his promising way. It must have been a good send off, for look at the way he has—cultivated largely since he came to Vermont. His artistic taste has made him one of the Playhouse's needed attendants, and his line has made him a social necessity.

RALPH CHARLES BOYLAN

"Chick"

Fall River, Massachusetts

B. C. M. Durfee High School

"When you play, play hard; when you work, work hard."

We remember once landing, after a foggy night's journey from New York, in a Bay State hamlet called Fall River. The thought struck us that here was the proper place for a student to come from, and yea, verily, as the years ripened, "Chick" came into our midst. We're no prophets though. This tall lanky lad has a peculiar way of winding his pedal extremities about the—well, you know—of a horse, and then he carries away the field for horsemanship. If his name had been Jesse James, he probably would have been the idol of every youngster's heart.

RUSSELL DEAN BROWN

"Russ," "Brownie"

St. Johnsbury, Vermont

ΔΥ

St. Johnsbury Academy

French Club (2); Interfraternity Baseball (2); Interfraternity Basketball (2, 3); Business Manager *Saxonian* (3); *Blue Baboon* Board (3); Assistant Manager Hockey (3); Economics Club (3).

"Aspirations realized are thoughts materialized."

"Russ" is another one of the great big men from St. Johnsbury, and he is making a valiant attempt to make his mark here at Middlebury. Managerships seem to be his strong forte, for we see him waddling around the campus with a pile of *Blue Baboons* or *Saxonians,* or then again he is noticed giving the Freshmen the dope on how to get the rink clear of some of our fine Vermont snow.

ARTHUR TWITCHELL BRUSH

"Art"

St. Albans, Vermont

ΚΔΡ

St. Albans High School

Assistant Manager Freshman Football (1); Manager Freshman Football (3); Frosh Frolic Committee; Y. M. C. A. Cabinet (1), President (2); *Campus* Reporter (1, 3); Interfraternity Winter Sports (2); Student Council (2, 3); Dramatic Club (2, 3); Class Treasurer (2); Freshman *Handbook* (1, 2, 3); Vocational Committee (3); Class President (3); Literary Editor KALEIDOSCOPE.

"Let this be a world of friends."

A streak of red—rather faded to the pale glow of sunset—a noisy greeting and "Art" goes on. Whence? Just gaze above. "Art's" chief enterprises are fulfilling literary endeavors and to achieve this end he has been, and is being, cultivated in numerous courses. He knew too much about himself to write this, so you see—well, you just see. Then too, his outside interest must be becoming—not a Don Juan—but one can never tell where aspirations will lead one.

RONALD POWELL BURROWS
"Ron"
St. Johnsbury, Vermont
ΔΥ
St. Johnsbury Academy and
Deerfield Academy

Freshman Football; Hockey (1, 2, 3); Winter Sports (1, 2, 3); Track (1, 2, 3); Cross Country 2); Sophomore Rules Committee (2); Junior Week Committee.

"Whither goest thou, my pretty maid?"

"Ron" is always going to flunk out of college and join the rebels in Mexico or some other Latin-American country, but the way he seems to get around us in marks is monotonous not to say discouraging. Aside from this studious trend "Ron" can be counted on for other things. Track for instance. However, he earnestly requested that the editors not say too much about him as he wanted to send a copy home.

PAUL JOSEPH BUTLER
"Doc"
Fairhaven, Vermont
BK
Fairhaven High School

Cross Country (1, 2, 3), "M" (2, 3), Captain-elect; Interfraternity Baseball (1, 2); Interfraternity Basketball (1, 3); Varsity Track (1, 2, 3); Band (1); *Campus* Reporter (2).

"The unspoken word never harms."

Fairhaven sent a good man when they sent "Doc" up here. His ability at being a harrier has been well appreciated and, as virtue has it own reward, we shall see him as the Cross Country leader next fall. Paul has other interests than running about in the cold fall days—there we will not say much about, but we know he knows we know them.

BRISTOL CHATTERTON

"Chat"

Vergennes, Vermont

Vergennes High School

Fourth Parker Prize Speaker (1); First Merrill Prize Speaker (2); Choir (1, 2, 3); Glee Club (2, 3).

"Have done with lesser things."

"From Vergennes do I hail. The smallest city in the U. S." Has he not reason to be proud? From behind a pair of shell-rimmed glasses we see his gaze taking in the landscape, with the air of a student, and it's no draught either. For "Chat" fills his time up with scholarly pursuits and too, he is a mean lad with this Daniel Webster stuff. Talented? Rather, for the Glee Club and the Choir are ably supplemented by the tender notes his vocal chords emanate.

ERNEST JENNINGS CLARKE, JR.

"Ernie"

Upper Montclair, New Jersey

Wakefield (Mass.) High School

Transfer New Hampshire State University; Track (2); *Campus* (2), Assistant Business Manager (3); Economics Club (3); Dramatic Club (2, 3).

"The best laid plans of mice and men, Gang aft agley."

Did you notice the big jump in the circulation of the Hearst magazines? Well, you'd think it was Mr. Hearst himself to hear him cajole the unsuspecting Long Islanders into subscribing. It seems that this tall "Ernie" has a passion for publications (including the *Campus*) and in the summer months he does his bit in this way. New Hampshire State College was the seat of his first collegiate experiences, but the call of the wild was too much for him and here he is.

WALTER GILBERT COLE

"Bud"

Bradford, Vermont

ΚΔΡ

Bradford Academy

Glee Club (2, 3); Choir (1, 2, 3); Candidate Assistant Manager Hockey (2); Band (1, 2); Dramatic Club (3).

"Like a peal of distant thunder we heard it."

A deep voice booms out from the bass section of the Choir or the Glee Club—the force behind the racket is Bradford's best, "Bud," who has an enviable reputation in his native heath. A hard worker—especially when helping the members of the weaker sex—and his position at the Music House has been very satisfactory to his inclinations, as are his summer jobs at girls' camps. Still we don't hold it against him, only seek to learn the secret of his success; it might be his face—who knows?

WILLIAM WARREN CRAWFORD

"Pete"

Freehold, New Jersey

Δ K E

Blair Academy

Freshman Football (1928); Interfraternity Baseball (1, 2); *Blue Baboon* board (1, 2, 3), Art Editor (2); Varsity Baseball Squad (1).

"Ars Gratia Artis"

"Pete" always seems to be out for a good time, maybe one of the essentials that go to make up his artistic temperament, for William Warren, don't be shocked, is an artist. At times it is apparent that studies take up a small part of this man's time, then we think we are disillusioned for, far into the night, we see him poring over his books. This representative at Middlebury from the mosquito state of New Jersey fell into our midst from the insipid class of 1928—We bet he's happy(?)

THOMAS JOSEPH CUMMINS, JR.

"Doc"

Mineville, New York

ΧΨ

Loyola (Montreal) and Mineville High School

Sophomore Hop Committee (2); Intramural Basketball (1, 2); Alchemists (3).

"Eat, drink and be merry—."

"Come out from behind that grin, young fellow." After the gap is closed, we see a pair of glasses and the features of a fellow human being. Can you fawncy this? "Doc" aspires to be a doctor, that is, his yearnings are towards being the proud possessor of a shingle with an M.D. For no good reason at all McGill is theoretically the objective of his undergraduate days and nights and thoughts. Gosh, how we wish that we had high hopes!

HARLAN FRANCIS DAVIS

"Micky"

Witherbee, New York

Mineville (N. Y.) High School

Spanish Club (1, 2); Neutral Basketball Manager (2, 3); Neutral Sports Manager (2).

"What will it all amount to, one hundred years from now?"

One morning, very early—2 A.M., in fact—"Mickey" was found playing the role of a trumpeter. Not that this fact has anything to do with his succeeding career, but nevertheless, he was detected by a member of the "higher up." A Math shark, a linguist, a geographer, etc., is what this man is. His aspirations are a dark secret, so dark in fact that there is no light to be shed on them whatsoever. Will Rogers some day will reach his ebb tide, then the brilliance of the scintillating wit of young Harlan will rise up to do bigger and better things.

WILLIAM EARL DAVIS

"Davy"

Providence, Rhode Island

BK

Providence Classical High School

Freshman Football; Interfraternity Baseball (1); Interfraternity Basketball (2); Glee Club (2, 3); Dramatic Club (2); Orchestra (1, 2, 3); Band (3); String Quartette (3).

"High erected thoughts seated in the heart of courtesy."

The class of 1929 was mighty glad to have this man from Rhode Island enter its midst. Although he entered in the middle of last year and had previously been with the class of '26, we feel that he has always been a part of us. His object in college is to take all the "pipe" courses, such as Math, Biology, Chemistry and similar subjects, and with all his outside interests we don't just know where he does spend his time. Perhaps his gentlemanlike qualities have been cultivated on the other side of the hill, as every night we find him over there—at the Recitation Hall.

JAMES STUART DEARBORN

"Jim," "Kid"

Walpole, New Hampshire

ΚΔΡ

Walpole High School

Freshman Football; Varsity Football Squad (2); Outing Club (1, 2, 3); Candidate Assistant Manager Baseball (2); Dramatic Club (1); Interfraternity Winter Sports (2).

"He who hesitates is lost; but he who is lost doesn't have to hesitate."

If one really paid attention in Professor Swett's Geography class, one might hear, in an undertone, the name of Walpole, New Hampshire. Unheralded, unsung, and unannounced, "Jim" swept into Middlebury, and in him we see a true Walpoleite. Fish swim; birds fly; but like soap, the "Kid" floats, which reminds us of the time when, attempting to negotiate Noble's Hill on skis, excellent toothpicks were enjoyed by all.

DONALD FRASER DEEDMAN

"Don"

New Rochelle, N. Y.

ΧΨ

New Rochelle High School

Dramatic Club (1, 2); English Club (3); Sophomore Rules Committee (2); Sophomore Play Cast; Interfraternity Basketball (1, 2, 3); Photographic Editor, KALEIDOSCOPE (3); Track Squad (1).

"A little oil plus a little work gives a finished appearance."

This face has a familiar look—where have we seen it? Ah, Yes! Memory flashes back to our Freshman year when we saw him frequently. But say—where has he been? Has he been lost? has he strayed? or has he been stolen? None of these, for one who is diligent enough to search for him may perchance entice a few words of conversation from him at his lair at the Coffee Shop or at the grey stone building on the hill.

FRANK AUSTIN DEWITT, JR.

"Stretch"

Newfane, Vermont

Leland & Grey Seminary and Brattleboro High School

Campus Reporter (1), Assistant Editor (2), Managing Editor (3); Editor-in-Chief KALEIDOSCOPE (3); English Club (3); Dramatic Club (3); Phi Pi Epsilon.

"I'll print it, and shame the fools."

Dear Editor: It has been a hard task trying to give you a write-up, for no matter what I say, I feel that it will be revised.* Therefore I will just mention that I hope you will follow in the steps of Horace Greely, although I know your interest in U. V. M. and a little town to the north will prevent you from following his advice to "Go West."

---

*Okay, Ed.

GORDON LOCKWOOD DOUGLAS

"Doug"

Flushing, L. I., New York

ΧΨ

Flushing High School

Dramatic Club (1); Hockey Squad (1, 2, 3); Interfraternity Baseball (1, 2); Interfraternity Basketball (1, 2); Interfraternity Handball (2).

"In Hoc Signo Vincit."

"Doug" gave us this little motto for publication, but we would like to find out what the sign is. This brute from Long Island is one of the social lions of our class; his suavity and poise are all that one could demand. It is rumored that he gets his line from the *New Yorker* but his Broadwayite manners speak for themselves. Now don't get us wrong. He isn't a "butter and egg man," but boy! how he does get around.

ALLISON BURTON ELLSWORTH

"Skipper"

Glens Falls, New York

ΔΣ

Glens Falls High Schools

Interfraternity Basketball (2, 3); Interfraternity Baseball (2); Interfraternity Council (3); Alchemist Club (3).

"Words are like a boomerang."

We find that the "Skipper" is willing to try anything once, as any one of his colleagues in the Chemistry Laboratory will agree. The professors have been diligently seeking out an "unknown" which would be an impossibility in the matter of detection, but up strolls our young hero and in a half-hour's time the question is solved, to our delight and the faculty's consternation.

BRADLEY WOOSTER ENO

"Brad"

Charlotte, Vermont

ΔΣ

Vermont Academy

Interfraternity Baseball (1, 2); Dramatic Club (1, 2); Track (1); Alchemists (3).

"Pax Vobiscum"

"Brad" left our happy midst last year and consequently the dean changed him from the class of 1928 to the class of 1929. We can say that we are sorry he didn't start out with us, but as long as he parades up the aisle of the Congregational Church with the motley group in the spring of 1929, we shall be well satisfied, say "Well done, thou good and faithful," and wish him Godspeed, for, while he is a studious man and rather elusive about the campus, Charlotte has sent us a "good fellow."

JOHN ANDREW FUHRER

"Johnnie"

Utica, New York

ΣΦΕ

Utica Academy

Glee Club (2); Interfraternity Tennis (3); German Club (2); Dramatic Club (2, 3).

"Epigrams are futile; poor thoughts, fragile."

If you can't find your motion picture guide, it is a safe bet to learn what "Johnnie" thinks about the show before you invest your twenty-cents (or maybe forty). He admits that he doesn't see quite all of them; but then, you know, one must have his other interests. Not so long ago he was a frequent visitor at Hillcrest; his success there he attributes to his knowledge of logic.

WILLIAM BELA GAZDAGH

"Bill," "Gazz"

Expedite, Pa.

Mercersburg Academy (Pa.)

Freshman Cheer Leader (1); Cheer Leader (2, 3); Freshman Football Squad; Freshman Play; Dramatic Club (1, 2, 3); French Club (1, 2); Interfraternity Baseball (1, 2); Second Merrill Prize Speaker (2); KALEIDOSCOPE Board (3).

"His bark is worse than his bite."

We once heard a terrible rumble. Not a thunderstorm out of a clear sky? NO! The next instant "Bill" came tearing around the corner, arguing with some luckless person, his superabundant pep and vitality carrying him away out of our realm. Legal pursuits are his high hopes. If volume counts for anything, he should be a man mighty with the vocal and written word. "Now down at Mercersburg—."

FOLKE GRUGGEL

"Barney"

Beechhurst, L. I.

XΨ

Flushing High School (L. I.)

Freshman Football; Varsity Football (2, 3); Varsity Hockey (1, 2, 3); Interfraternity Baseball (1, 2); Interfraternity Track (1, 2); Interfraternity Winter Sports (2); Student Council (3); Interfraternity Council (3); Glee Club (3); Junior Prom Committee.

"We're all brothers under the skin."

The "Flyer" arrived with its accustomed roar and confusion and deposited the second of the Long Island Gruggels. That is the only noise that can be associated with him, although the Glee Club is trying to coax some of the elusive strains from his vocal chords. He has followed his brother's steps on the gridiron, but has digressed from them enough to take a place on the championship hockey team.

CORWIN LEWIS HAPP

"Cor"

Sparrowbush, New York

ΑΣΦ

Port Jervis High School

Freshman Debating; Dramatic Club (1, 2, 3); Track Squad (2); Kappa Phi Kappa; English Club (3); Alchemist Club (3); Junior Prom Committee.

"Silence is golden, but it never built a city."

Following in the footsteps of his brother comes the second Happ from the wilds of New York. Quiet, conservative and not given to useless oratory, we find in him a good companion; but when he "opes" his mouth, words of wisdom flow forth. His greatest asset is his ability to have a smile handy when necessary; and "Cor" is a worker too.

MARTIN JAMES HARRIS

"Mart"

New London, Conn.

Bulkely School

German Club (2, 3); Alchemists (3).

"Whence came that air of abstraction?"

Out from the southern part of the great Nutmeg State comes one seeking knowledge and that which is attendant upon the course to culture. Professor Longwell has had one of his theories blasted by "Mart" who has proved that a woman was not necessarily the best biological scholar; and we sure thank him for that. "Mart" is quiet and his chief occupation is living with himself.

WILSON HERMON HASSELTINE

"Hassie"

Bristol, Vermont

ΑΣΦ

Bristol High School

Baseball (1), "M" (2); Band (1); Delta Tau; Interfraternity Basketball (1, 2); Candidate Assistant Manager Football (2).

"For God, for country and for Middlebury."

"Hassie" went wandering the first part of this year—where, nobody knows. Some say that he has some deep, dark secret which he cherishes in his bosom, but we heard the other day that the secret had left him and was seeking a man with greater wealth. Nevertheless Bristol's protégé doesn't seem to have his style cramped at all, and it seems natural to see him about the campus once again—ask the Alpha Sigs.

DONALD CLARKE HENDERSON

"Don," "Hendie"

Douglaston, New York

ΧΨ

Principia School, St. Louis, Missouri; Spanish Club (1, 2); Varsity Tennis Squad (1, 2, 3); Interfraternity Basketball and Baseball (1, 2, 3); Dramatic Club (2, 3).

"Bluff, but don't be a bluffer."

Frequent trips to New York have a large part in "Don's" life; they say that, like "Grape Nuts," "there's a reason." We should give this little boy a hand for he does deserve it. He is handy on the floor used either as a basketball court or a dance hall. Running around on the tennis court seems to be his chief springtime fancy—not thoughts of love.

KENNETH EDWARD HIGGINS
"Hig"
Lewiston, Maine
ΔΚΕ
University of Southern California

"How, Stranger?"

"Hig" transferred to Middlebury from the University of Southern California this year, and we find that we have made a good addition to our class and have a new friend in our midst. Those who were at Waterbury remember him as a qualified "mule skinner," showing that he has lived the Western mode and is able to hold his own.

ARTHUR FRANCIS HINGSTON
"Hink," "Art"
Lynn, Massachusetts
ΑΣΦ
Lynn Classical High School

Freshman Football Squad; Spanish Club (1, 2, 3); Fraternity Basketball (1, 2); Varsity Baseball (1, 2), "M" (1, 2); Varsity "M" Club (2, 3); Dramatic Club (1, 2).

"By the line one knows the lineman."

Give him a little music, a magazine and a cigarette and he is all set for a delightful hour. Whether it be the last word of one song or the first of another, "Hink" is able to tell you which it is. He seems to have a hard time in swinging his torso about the campus; but you should know him better. He covers himself with credit on the diamond where he tosses a mean pill, and proves the Nemesis of U. V. M.

DAVID FRANCIS HOWE

"Speed"

Lynn, Massachusetts

ΑΣΦ

Lynn Classical High School

Business manager 1929 KALEIDOSCOPE; Manager-elect Varsity Basketball; Track Squad(1); Class Treasurer (3); Interfraternity Baseball and Track (1, 2); Chairman Junior Week Program Committee; *Campus* Sports Reporter; Phi Pi Epsilon; Sophomore Hop Committee; Athletic Council (3); Spanish Club (1); Dramatic Club (2); Sages.

"Go West, Young Man."

Last summer, D. Francis made the trek from Vermont to the wide open spaces, answering the call of the wild and the lure of the West. Many things happened there to our "Speed," though we haven't heard the worst. His inspiration comes in daily epistles and, by the work that he does about the campus, it must be a godsend to modern youth. His interests lie, however, in varied lines of activities, but a good head for business seems to be his reward.

DAVID ISAAC HOYLE

"Dave"

Woonsocket, Rhode Island

ΚΔΡ

Woonsocket High School

Freshman Football; Varsity Football (2); Interfraternity Baseball (1, 2).

"My love is like a red, red rose."

"Now, looka here, fellows. All joking side, it's this way. Down in Woonsocket—." We turn a corner and then come face to face with "Dave," the Rhode Island flash, and he continues to extol the beauties of his paternal hearth. Caesar once said, "Cum grano salis," and applying this saying to the case, we dig a little deeper and find out "Moon's" finer qualities. One of which we hate to say is his absence from his room between 7 and 10:30 in the evening, during which time he converts himself into the living answer to a maiden's prayers.

JOHN PAUL HOYT

"Jack"

Chicopee Falls, Massachusetts

Chicopee High School

Band (1, 2, 3); Cross Country (1, 3); Track (1, 2, 3).

"Don't mind me."

Phi Bete? Well, we don't know, just surmise. "Jack" is one of the quiet, always walking about the campus with his mind on other and far distant things. His specialty is wasting his energy on a cornet—did I say wasting? —no, I mean employing, as he is surely mighty proficient in getting a few full notes out of the inwards of a mess of tubing. His recommendations are many—so on with the dance.

HENRY EVERETTE HUNT

"Mike," "Hen"

Newport, Vermont

ΚΔΡ

Newport High School

Class Football (1, 2); Winter Sports (1, 2, 3), Manager (3); Sophomore Rules Committee (2); Sophomore Hop Committee; Sages; Art Editor KALEIDOSCOPE; Art Editor, *Blue Baboon* (3); Manager-elect Cross Country (3); Interfraternity Winter Sports (2); Interfraternity Council (3); Treasurer Undergraduate Association (3); Junior Week Committee.

"Art for Art's sake?"

"Hi." We look around and disguised as an artic bear we at last discover "Mike" wallowing along on his busy way around the campus. Now and then we see him trudging back to his room with a couple of broken skis over his shoulder, the mute evidence of another conquest of some hill. Then again we see him trudging around with a portfolio of pictures under his arm, for this young Rembrant is the "awt" editor of this volume and of the *Blue Baboon*.

THAD RICE JACKSON

"Thad"

Akron, Ohio

ΣΦΕ

Central High School

Assistant Manager Baseball (3); Interfraternity Council (3); Assistant Business Manager *Campus* (3); Interfraternity Baseball, Basketball and Track (1, 2); Economics Club (3).

"I have often regretted my speech—never my silence."

Here's a lad who found the most baseballs in back of the grandstand last spring and consequently is assistant manager of said sport at the present. With this in view we can well prophesy that there will be lots of home games in 1929 as there are certain interests that this young Ohioian must look after. Ask any body who lives around the corner of Weybridge Street for an explanation—if necessary.

OTIS RUSSELL JASON

"Shorty"

Cohasset, Massachusetts

ΣΦΕ

Cohasset High School

Hockey Squad (1, 2, 3); Parker Prize Speaker (1); *Campus* Reporter (1); Delta Tau; Interfraternity Track and Baseball (1, 2); Freshman Play; Dramatic Club (1, 2); Spanish Club (2, 3).

"A smile's worth while."

For the last three years we have been seeking to find out if Boston is a suburb of Cohasset or if Cohasset is a suburb of Boston, and for the last three years "Shorty" has refused to divulge the secret or the answer. A pretty loyal boy to both of them, but when Boston completes its department store who knows the result? Maybe he'll leave for the big city. Anyway we find him holding his own hither and thither —even on skates.

MORRIS TOWNSHEND JOHNSON
"Johnnie"
Batavia, New York
ΚΔΡ
Batavia High School

Glee Club (1, 2, 3); Band (1, 2, 3); Orchestra (1, 2); String Quartette (3); *Campus* (1, 2); Candidate Assistant Manager Track (2).

"Ah! A mon after me own heart."

What a racket. We stand one side and as the band passes by "Johnnie" struggles along under the bass drum. His strength comes from the rest of his name for we left one out—Worthington. Versatile? Yes. He sings basso profundo, plays more profundo on the drum and makes a violin warble to no mean degree. His only fault is his bashfulness—a fault?

VERNET SPENCER KELLER
"Kell"
Hatfield, Massachusetts
ΣΦΕ

Smith Academy; Interfraternity Basketball and Baseball (1, 2, 3); Candidate Assistant Manager Track (2); Candidate Assistant Manager Basketball (2); Parker Prize Speaker (1); Merrill Prize Speaker (2); Dramatic Club (1, 2, 3).

"He hath a lean and hungry look."

Ill health has made it necessary for "Kell" to join the ranks of 1929 and we are mighty glad of the addition. This young lad from historic Hatfield has a great propensity to do his part in drama and somebody whispered that Shakespeare was his forte. However he shows up admirably in the Play House and who knows but what he might someday rival the Southerns as Shakespearean artists.

STILLMAN FRANCIS KELLEY, II

"Still," "Kell"

Lexington, Massachusetts

ΔΥ

Middlesex Preparatory School

Hockey (1, 2, 3), "M" (1, 2); Baseball, "M" (1, 2); Interfraternity Golf (3); Interfraternity Tennis (3); Varsity "M" Club (2, 3); Chairman Junior Week Committee; Secretary-Treasurer Interfraternity Council (3); Delta Tau.

"Love all—but use discretion."

Here is our hustling lad from the minute-man town, and he hustles into campus activities at the same rate as he goes into athletics. His ability has been rewarded by the Chairmanship of Junior Week and our hopes lie high in him. Another sign of his ability is the rate of increase in the Northhampton mails lately.

WALLACE MORTON KELLEY

"Kell," "Wallie"

Saxonville, Massachusetts

ΔΥ

Framingham High School

Track (1); Candidate for Assistant Manager Track (2); Vocational Lecture Committee (2); Dramatic Club (1, 2); Wig and Pen (3); Junior Play Committee (3); The Alchemists (3).

"Who cares about that, anyway?"

Then up spoke the villain, "Hi! 'Kell.'" Walter Hampden and this young Thespian are just about on par, but the only trouble with the situation is that few realize and appreciate the value of one of them! "Wallie" holds the reins of the Junior men's success in his hands as some of them might overcut chapel sometime. Cheerful, happy and gay, but once quite worried and crestfallen as he heard that the inspiration was starting a hope chest.

THEODORE CHRISTIAN KRAMER

"Ted"

Cleveland, Ohio

ΚΔΡ

East Technical High School

Orchestra (1); Band (1, 2, 3); Interfraternity Track (1, 2); Alchemist (3); Assistant in Biology Department (3).

"Now the frog has—."

Biology is the one great passion in this handsome man's life, and in his department he excells, giving the students and the profs a race to keep up with him. A low light, late at night, in the biology laboratories is a sure sign that "Ted" is at his vocation, a thing which keeps him off the campus and makes him rather aloof and quiet, for he loves his germs.

PHILIP CARROL LANCE

"Phil"

Newport, Vermont

ΚΔΡ

Newport High School

Freshman Football Numerals; Varsity Football (3); Delta Tau; Interfraternity Basketball (1, 2); Candidate Assistant Manager Basketball (2); Sophomore Rules Committee; Class Football (2).

"Never explain. Your friends don't need it; your enemies won't believe it anyhow."

A frousled head appears for an instant above the rim of the covers, the voice belonging to it inquires the time, and then the head sinks down again to its warm nook. "Phil" thinks that life is hard, and in true Klevenow style tackles it. An absorbing interest in American Literature provides entertainment for his off hours, of which there are quite a few. And then again, when the night begins to get its chilliest, we lose sight of the before-mentioned head.

EDWARD FLINN LANDON

"Ed"

Milton, Vermont

ΑΣΦ

Milton High School

Tau Kappa Alpha (1, 2, 3); Dramatic Club (1, 2); Wig and Pen (3); Third Parker Prize Speaker; Third Merrill Prize Speaker; Advertising Manager *Blue Baboon* (3); Varsity Debating (1, 2, 3); Economics Club (3).

"What! No women!"

Just another of Vermont's worthy sons who is increasing in wisdom and stature. "Ed" got a rapid start his Freshman year and since then has been cleaning up on the histronic side of college activities. His record has been a good one, and although he seems quiet to the outsider, you should get on the inside and find out what a keen lad he is.

ELLSWORTH NEWCOMBE LAWRENCE

"Bucky"

Malone, New York

ΧΨ

Malone High School

Freshman Football; Class Football (1, 2); Merrill Prize Speaking; Manager-elect Track; Dramatic Club (3); Chairman Junior Week Advertising Committee (3).

"From Brazil—where the nuts come from."

Out of the barren expanses of northern New York came God's own gift to the intelligentsia of Middlebury. "Bucky's" genius for accurate cash accounting stands him in good with his pressing business. He has tracked down everything in college except the co-eds, and we do not hesitate to attribute this to his early boy scout training. His main ambition is a Phi Bete key and it looks as though he would make it.

RICHARD ANDREW LOBBAN

"Dick"

Webster, Massachusetts

ΔΥ

Barlett High School

Freshman Football; Class Football (2); Interfraternity Basketball (1, 2); Interfraternity Baseball (2); Junior Week Treasurer (3); Spanish Club (1).

"Merely scholarly curiosity."

One of "Dick's" inheritances is a studious nature and few scientific problems daunt him. We might complain that he is too loyal to his books for he is really a good mixer, the trouble being that he doesn't mix enough. On the other hand he seems to receive a good deal of out of town mail and knows the word "import."

FREDDIE RYEBURN LYNCH

"Freddie"

North Grosvendale, Connecticut

ΣΦΕ

Putnam High School

Frosh Football (1); Class Football (1); Prize Speaking (1, 2); Freshman Play; Dramatic Club (1, 2); Wig and Pen (3); Sophomore Play; Tau Kappa Alpha; Interfraternity Track and Baseball (1, 2); Varsity Debating (1, 2, 3).

"Will ye go-Luter?"

"Let us sing hymn one-ninety-eight." Freddie is not preparing for the ministry but has convinced us that he would be qualified in certain ways! Oh, that was quite a while ago. We remember once on a football trip when this young dreamer was nearly taken from our midst, and we only hope that when he hits the big cities he will watch out for the horses.

DAVID HAROLD MACLEAN

"Dave"

Ashland, Maine

ΣΦΕ

Dramatic Club (1, 2); Wig and Pen (3); Freshman Play; Sophomore Play; Interfraternity Basketball and Baseball (1, 2); *Campus* reporter (1), Assistant Editor (2), Sports Editor (3).

"Tho' much is taken, much abides."

"Mac" succeeded in getting all the way from "down East" and finally landed in Middlebury to show us how it was done. His specialty is dramatics and we have seen many instances of good acting in the Playhouse, but sometimes see some bad acting outside. He slings a weighty line at times and endeavors to use the pen when he is not too busy elsewhere.

EDWARD FAY MCLAUGHLIN

"Mac"

Moriah Center, New York

ΣΦΕ

Mineville High School

Freshman Football Numerals; Interfraternity Basketball (1, 2, 3); Interfraternity Baseball (1, 2); Golf (3); Varsity Baseball (1); Varsity Football (3); Sophomore Rules Committee; Delta Tau; Class Football (2); Student Council (1).

"Great oaks from little acorns grow."

"Mac" showed us a collection of cards the other day that he is saving to hand down to posterity. He's prizing them very heavily as he wants the future sons of Middlebury to know that he helped pay for the new library. On each one is printed that courteous request, "Please renew or return promptly." Outside of this philanthropy we find him working around and on the football team—showing us that brains are better in brawn.

ROBERT HANS SAMUEL MARK

"Bob"

Bellows Falls, Vermont

Bellows Falls High School

Band (1, 2, 3); Orchestra (1, 2, 3); Green Mountain Club (2, 3).

"Every day is a fresh beginning—."

"Ask the man who owns one." Not an automobile advertisement, but herein applied to a flute, one of which is in the possession of this man. His most difficult task is toting about the long name which was applied to him in the days of his incompatibility. His other tasks are easy, though we are told he found it rather hard to break away from the old home ties and ride over the bumps of a Freshman year. Still the band finds him in full glory piping along over the miles.

ROBERT WHITTON MEADER

"Bob"

Wolfeboro, New Hampshire

ΔΣ

Brewster Free Academy

Dramatic Club (1, 2); Choir (1, 2, 3); Choir Librarian (1, 2, 3).

"I shouldn't be surprised—."

"Bob" is one of the literary geniuses of the class. His avocation is the studying of languages long dead, but nevertheless he is wide awake and knows what is happening about the terrestrial sphere. "Bob" has changed a good deal since he came here and we are mighty glad to see it. And his knowledge—we have to search out our dictionaries to follow his conversation.

ARTHUR EUGENE NEWCOMB, JR.

"Art"

Wakefield, Massachusetts

ΣΦΕ

Wakefield High School

"There is no truer truth obtainable
By Man than comes of music."

Campus Reporter (1, 2), Assistant Editor (3); Band (1, 2, 3); Glee Club (2, 3); Student Manager (3); KALEIDOSCOPE Board.

During the first semester of the year "Art" was taken ill and was obliged to leave college for the rest of the year. We are very glad to learn that he is planning to return next year. His absence has been keenly felt by the musical clubs and publication boards, but we know that when he gets back he will be glad to assist in every way that he can.

CHAUNCEY ALBERT NILES

"Chaunce"

Utica, New York

ΣΦΕ

Utica Free Academy

Manager-elect Varsity Football; Chairman Junior Prom Committee; Frosh Football Squad; Fraternity Baseball (1, 2); Sages.

"An' she said—."

1928—Leap year—Now we know why "Chaunce" has been in hiding for the last few months. Bashful? Maybe! But here's the reason—he spends all his spare time writing letters. He claims these are the assignments of an English Course, but every other person in the class writes essays. The question of what will happen next fall when he takes care of the football team is a serious one—for there will probably be a big deficit in the Post Office Department.

JOHN OWEN
"Jack"
Port Henry, New York
ΔKE
Port Henry High School

Frosh Frolic Committee; Interfraternity Baseball, Basketball, Golf and Track (1, 2, 3); French Club (2); Delta Tau; Dramatic Club (2).

"Be it ever so humble—"

"Jack" has a love for the native heath, round and about Port Henry, which is a deep mystery. He seems to forget that, when he pledged his loyalty to Middlebury in his Freshman year, he was supposed to forget the fair New York city. The mystery resolves itself when we gaze at the pictures he has parked around, and we hope that he will not hold out too long as all good things are bound to come to light some time.

SAMUEL WARREN PATTEE
"Sam"
Newton Highland, Massachusetts
BK
Newton High School

Interfraternity Baseball (1, 2); Interfraternity Winter Sports (2); First Parker Prize Speaker; Merrill Prize Speaking; First Laurence Prize Debater; Varsity Debating (1, 2, 3), Manager (3); Dramatic Club (1, 2); Wig and Pen (3); Freshman Play; Sophomore Play; Assistant Director "The Admirable Crichton"; Assistant in Department of Drama and Public Speaking; Junior Play Committee; English Club (3); Band (1, 2).

"Friends, Romans and Countrymen, lend me your ears!"

If words were money, "Sam" would be worth a cool million. As a public speaker and debater he is a second Bryan or Webster. Small wonder the administration was so impressed that it added him to the college pay roll so that he could impart his art and knowledge to the less fortunate. But speaking is not his only forte; witness his membership in the Wig and Pen, attesting his dramatic ability.

PAUL CARLTON REED

"Paul"

Rochester, New York

ΔΥ

East High School

Circulation Manager KALEIDOSCOPE; Glee Club (1, 2, 3), Manager (3); Band (1, 2); Economics Club (3).

"Out in Rochester, you know, where the clothes are made—."

Paul is one of our Little Pioneers. He was the one who instigated the increasing procession of Rochester youths that seem to be infesting our midst. A business man to no mean degree as is seen by his managership of the Glee Club and the Circulation Managership of the annual, for he is the man who chases up the elusive dollars that help the needy cause.

LEONARD DANIEL RICCIO

"Ric," "Len"

Rye, New York

Glee Club (1, 2, 3); Band (1, 2, 3); Dramatic Club (2, 3); Orchestra (1, 2, 3); Manager and Assistant Conductor Band (3); Interfraternity Golf (2, 3); Interfraternity Handball (2, 3); Interfraternity Baseball (1, 2).

"Joyous are the busy."

Another member of the "umpa-umpa" group, only "Len" has had the task of supplying the band with places where they could rhapsodize the audience—or what have you? His locks of curly, black hair set off his Grecian profile to perfection, and although we never see him north of College Street, we feel confident that he could manage things pretty well over there, as he has in his end of Starr Hall for the past years. But he's from Rye, and many good things come from Rye.

LLEWELLYN ROBERTS

"Seduc"

Fairhaven, Vermont

ΚΔΡ

Fairhaven High School

Interfraternity Basketball and Baseball (1, 2); *Campus* Reporter (2); Dramatic Club (2, 3); Track Squad (1); Interfraternity Tennis (3).

"Silence is Golden."

"Seduc" confidentially told us the other day the secret of his success. To wit—quietness, amiability and one of these "complexes," although that was rather vague. Nevertheless Latin has been his passion and he further told his group of hearers that he believed "Conquer Latin, and you will have Caesar eating out of your hand." The only question left is—Is Caesar a dog or a cat?

NELSON EARLE SANBORN

"Boz"

Barre, Vermont

ΔΣ

Spaulding High School

Fraternity Baseball (1, 2); Fraternity Basketball (2); Sophomore Rules Committee.

"An aristo-chemist has power."

Chemistry and Physics are easy for this young Vermonter. "Boz" is the aristocrat of his circle and does well to deserve the title. He was one of the Sophomore Rules Committee last year and he still carries the respect of the Class of '30.

RAYMOND JOSEPH SAULNIER
"Steve"
South Hamilton, Massachusetts
ΧΨ
Hamilton High School

Class President (1, 2); *Campus* Reporter (1, 2); Dramatic Club (1, 2, 3); Freshman Play; Sophomore Play; Sophomore Rules Committee; Undergraduate Social Committee (1, 2, 3); Sophomore Hop Committee; Advertising Manager KALEIDOSCOPE; Economics Club (3); Delta Tau; Band (1, 2).

"See here, fellows, Parliamentary law—."

Here's "Steve," the mentor of this illustrious class for our first two years. In stature slight, but with wisdom of might, so what more could one ask? "Steve" manages to get into everything worth while about the campus and helps to a considerable extent in making the "informals" a success. His dramatic ability has been witnessed in our two class plays and as a Thespian, Hampden has nothing on him.

RUSSELL STUART SCHMIDT
"Dut"
Hastings-on-Hudson, New York
ΔΥ
Hastings High School

Track Team (1, 2), "M" (2); Varsity Club (2, 3).

"Oh! What a handsome brute."

He's so quiet that despite his size he is around before you realize that anybody has come in. "Dut" never has much to say but we know that he is thinking a lot, and of all these rumors we hear, not one can be proved by him. His broad smile and agreeable reserve make him well liked. If you haven't recognized that big boy down on Porter field practicing in the spring with that hammer, shot and javelin, you'd better take a second look at him, it's "Dut."

CLAUDE LEWIS SCRIBNER

"Scrib"

Rutland, Vermont

BK

Rutland High School

Track Squad (1); Cross Country (2); Interfraternity Baseball (1); German Club (3); Alchemists Club (3).

"What things he has seen."

The campus sees little of this member of our class. If perchance "Scrib" is seen it is on the well-beaten path to the Chemistry building. "Scrib" is one of those who have one definite aim in life and have the consistency of sticking to it. If there is anything puzzling as to the intricacies of chemistry, just apply to him and the matter will be soon solved.

JOHN JOSEPH SHEEHAN

"Westy"

Port Jervis, New York

ΑΣΦ

Port Jervis High School

Frosh Football; Track Squad (1); Sophomore Rules Committee; Humor Editor, KALEIDOSCOPE Board; Interfraternity Council (3); Interfraternity Baseball (1, 2); Interfraternity Track (1, 2).

"I'll hang my harp on the green bay tree."

"Westy" is one of the wisest men in the class, and that is the reason that he is the humor editor of this book. His avocation is riding and it isn't horseback riding either. We would suggest that any time you are blue, just talk with "Westy" and your gloom will be dispelled in short order, for he is a real friendly chap and a good worker, too.

KENNETH ABRAM SHUTTS
"Ken"
Hillsdale, New York
Hillsdale High School

Interclass Track (1); Dramatic Club (2, 3); Track (3).

"The universe is stronger than I am;
I will accomodate myself to the universe."

Our class seems to be filled to a quota with "strong, silent men," and "Ken" ranks with the best. Old Joe Morpheus has his clutches on his man, we sometimes think, but what a surprice would be in store for us if we were able to probe the innermost recesses of his brain—a big one, undoubtedly. A good lad—he always has his own cigarettes.

CHESTER HERBERT SLOAT
"Chet"
Bennington, Vermont
ΔΣ
Bennington High School

Choir (1, 2, 3); Glee Club (1, 2, 3); Band (1, 2, 3); Kappa Phi Kappa; Sages; Interfraternity Baseball (1, 2); Interfraternity Basketball (1, 2, 3); Orchestra (1, 2); George Sedgwick Swift Prize (2).

"He hath a mighty brain, perchance."

"Chet" is one of the men for whom the dean and Prexy look every morning, for he is the official college postman. Kept busy with his several extracurricular activities, we see little of him in the college life, although we have heard that in his native heath he cuts a mean swath.

GILBERT MALOY SMITH

"Gil"

Sheffield, Massachusetts

XΨ

Berkshire Preparatory

Track (1, 2), "M" (1, 2); Holder of 100 and 220 yard records; Interfraternity Basketball (1, 2, 3); Sages; Varsity Club); Vice-President Spanish Club (2, 3); Junior Week Committee (3); Dramatic Club (1).

"Rapid moving, intense, scintillating."

Here is a born speed merchant, you must admit when you see him tear off the hundred in 9.9. We also understand that his speed is not confined to the track alone, since it is reported that he knows at least one girl in every town of consequence in New England. We don't intend to tell all we know about him, but we did hear—.

PIERCE BUTLER SMITH

"Tubby"

Middlebury, Vermont

ΔKE

Middlebury High School

Choir (1, 2, 3); Glee Club (2, 3); Dramatic Club (1, 2, 3); Frosh Football.

"The curfew tolls the knell of parting day."

Before you read this, notice the epigram (?) at the top. You see—"Tubby" is the person who makes the curfew that tolls the knell as day parts. He struggles with the Chapel Chimes every day for a half hour and it surely is pleasing to hear the results. "Tubby" finds his chief occupation to be works of work; a noble one, we call it. However he has been known to slip.

CARL GEORGE SORENSEN

"Swede"

Plattsburg, New York

ΧΨ

Plattsburg High School

Varsity Basketball (1, 2, 3), Captain (3); Varsity Baseball (1, 2), "M" (1, 2); Dramatic Club (1, 2, 3); Interfraternity Basketball (1); Interfraternity Track (1, 2); Varsity Club (2, 3); Delta Tau; Spanish Club (2).

"Has the mail come yet?"

"Swede" is one of our members who has fully lived up to his promise as a Freshman. A letter man in two sports and captain of one in his Junior year. This honor was awarded him due to his level head—some people have even gone so far as to say that it is level on all four sides. He is so active in campus affairs that we wonder if he can keep up with the things at home even with the aid of frequent letters.

FORREST JERD SPOONER

"Forrie"

Montpelier, Vermont

ΔΥ

Montpelier High School

Varsity Football (2); Class Football (1, 2); Varsity Basketball (2, 3); *Blue Baboon* Board; Spanish Club (2, 3); Interfraternity Track and Baseball (1, 2); Varsity Club.

"And it rained for forty days—."

"Forrie" came from out of the heart of the flood district, the capital city of Vermont. His major bid to fame about the campus comes from his ability in courting, that is, his basketball playing. He has ambitions, has this man. What? Well, a number of years hence when you gentle readers send your children to gain a semblance of culture, they may take some of his courses.

NORMAN ALBERT STETTBACHER

"Stett"

Ansonia, Connecticut

ΔΣ

Ansonia High School

Interfraternity Baseball (1, 2, 3); Interfraternity Basketball (2).

"X times pi, squared, gives the ultimate."

An inveterate Math fiend, you will find him clothed in clouds of cigarette smoke figuring out some of Hazzie's latest assignments in Calculus or Brynie's Physics. He confesses that he has missed a couple of movies since he entered our throng, but his greatest claim to fame is that he once shot a basket in an interfraternity game.

JAMES CUTTING THOMSON

"Jim"

Middlebury, Vermont

Middlebury High School

Glee Club (1, 2, 3), Soloist (1, 2, 3); String Quartette (1, 2, 3); College Trio (1, 2, 3); Orchestra (1, 2, 3); Choir (1, 2, 3); Dramatic Club (1, 2); Wig and Pen (3); Spanish Club (1, 2); French Club (2, 3); Junior Play Committee.

"I'll steal a march on the Muses."

It was Jascha, no, it was Fritz, who once told us that it was time to learn of one of our silent classmates. "Jim" has the appearance of a full-fledged artist in his physical make-up and that combined with his mental make-up and his ability proves that the before-mentioned prophet was correct. Orpheus was a great man in his day—a fact which we don't deny—but were it not for the day of "Jim," our musical programs would fall flat.

RAYMOND NEWTON TOMLINSON

"Ray"

Burlington, Vermont

BK

Wood River High School

Track (1, 2, 3); Interfraternity Basketball (1, 2, 3); Interfraternity Baseball (1); Band (1, 2, 3); Spanish Club (1, 2, 3); Dramatic Club (3); Interfraternity Council (3); Interfraternity Winter Sports (2).

"Mama! What's the man doin' up in the air?"

"Ray" is another member of our class who helps make the band a success. When it comes to blowing his horn, he is right there. Perhaps his ability to pole vault is derived from a tendency to go up in the air; but in general it will be hard to find a fellow with more common sense and level-headedness than "Ray." There is talk of enlarging the Spanish Department so that this linguist can take more of his prized language.

PAUL RAYMOND VAN NESS

"Van"

Catskill, New York

ΔΣ

Catskill High School

"Only this, and nothing more."

"Van" stepped into our midst this last September, and so most of us know little of him and his ways. Then too, he lives off the campus and confines himself to books and the seeking of the higher education which has become so prized these days. Still we like his quietness and only hope that he will show himself around the campus more in the near future.

EDWIN EMERSON WAITE, JR.

"Bus"

Framingham, Massachusetts

ΧΨ

Moses Brown School and
Framingham High School

Manager Freshman Football; Delta Tau; Jazz Orchestra (1, 2); Dramatic Club (2, 3); English Club (3); Glee Club (3).

"They also serve who only stand and wait!"

"Bus" is one of our musicians and blows a wicked "sax" to the delight of the public. He is also a member of Owen's Sistine Choir. His greatest abilities, however, are shown at the table. The boys at the lodge all say that he is the first one seated and the last one away at every meal. This is sad, but we don't blame him as he must keep up that perfect "36."

FREDERICK CECIL WATSON

"Ted"

Chester, Vermont

ΔΥ

Chester High School

Freshman Football; Track (1, 2); Cross Country "M" (2); Interfraternity Basketball (1, 2).

"Sleep is the nectar of the Gods."

"Ted" awakes early in the morning so that the thus lengthened day will offer more opportunity for sleep. But his time spent in sleeping is time well spent, for when he is awake he can accomplish three hours work in one. Watson is a connoisseur of anything that requires a descriminating taste—wine, women or song. His pleasing way and aptitude to make friends makes him a well-liked member of '29.

DAVID DARWIN WAUGH

"Dave"

Brooklyn, New York

ΑΣΦ

Erasmus Hall

Freshman Football; Class Football (1, 2); Delta Tau; Cross Country (2, 3); Candidate Assistant Manager Football (2).

"Que faire?"

"Dave," as we know him, is a good worker and when he finds something to be done, he usually sticks to it until it is finished. He has a cheery way and as an added feature has a candid humor. He is an apt snowshoe artist and knows how to handle himself on the Green Mountain Trail when the snow is 'teen feet deep.

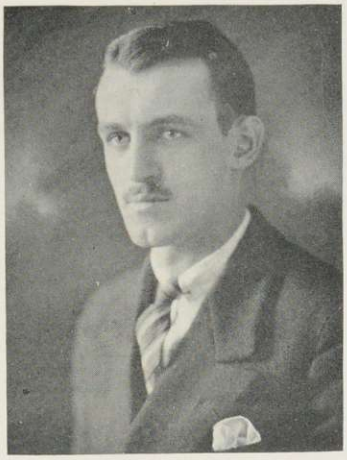

CHRISTOPHER ALLEN WEBBER

"Chris"

Rutland, Vermont

ΔΚΕ

Hoosac School

Captain Frosh Football; Varsity Football, "M" (2, 3), Captain-elect; Frosh Frolic Committee; *Blue Baboon* (3); Interfraternity Basketball (2, 3); Interfraternity Baseball (2); Varsity Club (2, 3).

"A bunch of the boys were whooping it up."

"Chris" is one of the liveliest members of this class. Whenever there is something going on, one will find this youth from Rutland either at the bottom of it, or at least near the bottom. His chief call to fame and fortune is his football ability. And, too, just gaze at the captain-elect; not exactly an answer to a maiden's prayers, but he would do in a pinch!

HENRY MARBLE WESTON
"Hen"
Middlebury, Vermont
ΔΚΕ
Gorham, (N. H.) High School

College Golf Champion (1, 2); Interfraternity Golf (3); Dramatic Club (1); Freshman Play; Winter Sports Team (1, 2, 3), "M" (1, 2, 3), Captain (2, 3); Second Parker Prize Speaker.

"Passive, yet known to slip."

Henry is one of the quiet members of his group and we see little of him. Winter sports have a great appeal to him, as have other sports and other things. We often see him weeping in the winter time because there is no snow so that he and his cohorts can journey to Montreal and its environs to show the Canadians the American way of skiing, snowshoeing and—falling.

JOHN MALCOLM WILLIAMS
"Mac"
Fairhaven, Vermont
ΚΔΡ
Fairhaven High School

Varsity Track "M" (1, 2); Interfraternity Baseball and Basketball (1, 2, 3); Varsity "M" Club (2, 3); Dramatic Club (2, 3).

"A man of much ability and little time."

Fairhaven has sent several of her young aspirants to Gamaliel Painter's institute to eke out what they could in the way of higher education. One of these is "Mac." We don't know just what his special line is but he is certainly qualified to handle it, literally and figuratively. His aspirations are high (though we don't just know what they are) and yet we look around for a friend and there he is, mixing his drinks of sport and education—oh, yes, and fun—in such quantities as will give him a good breath of life.

ALBERT EDWARD WILLIS

"Bo"

St. Albans, Vermont

ΔKE

St. Albans High School and
Goddard Seminary

Freshman Football Numerals; Freshman Basketball; Interfraternity Basketball (1, 2, 3); Varsity Basketball Squad (2); Varsity Baseball (1, 2, 3); Varsity Football (2), "M" (2); Sages; Dramatic Club (2); Junior Prom Committee; Interfraternity Council; Sophomore Rules Committee; Sports Editor KALEIDOSCOPE.

"A sheaf of auburn locks, crowned with jokes and wreathed with grins."

It seems that St. Albans has a propensity for turning out red-headed men. At any rate "Bo" is no exception to this, for those flaming tresses can easily be viewed from afar. For a young fellow we find that he knows quite a lot about the ways of the world and women; but we hate to say that he is still learning about the ways of one of the two before-mentioned things.

WARREN RUGGLES WITT

"Whitey"

Leominister, Massachusetts

BK

Leominister High School

Track (1); Cross Country (1, 2); Interfraternity Baseball (1, 2); Interfraternity Basketball (1, 2, 3); Junior Week Committee; Sophomore Rules Committee; Sophomore Hop Committee; Vocational Committee; Secretary Undergraduate Assocation (2); Sages.

"It's always fair weather when good fellfellows get together."

This blond-haired lad from the Bay State set a pace for the rest of us during his Freshman year by becoming the college miler, and he has been traveling at a fast pace ever since, as evidenced by his list of activities. Although not many know "Whitey" as a talker, that winning smile has made many a friend.

FREDRICKA FRANCES ALEXANDER
Whitefield, New Hampshire
ΑΞΔ
Whitefield High School

French Club (1, 2, 3); Spanish Club (3); Dramatic Club (1); Choir (2, 3); House Committee (3); Junior Tea Dance Committee (3).

"And manly hearts are held in slender chains."

If some one warily pops up to you and then utters a loud "Boo," it is "Freddie." An irresistible giggle floating across the campus tells you who's coming. Always happy, with a smile for every one, it's no wonder "Freddie" is popular. She is an accomplished young lady, too. The latest jazz is at your disposal, to be had for the asking. Her lovely voice is more than pleasing, and after you have heard her at the organ, your supply of words will be naught. As for "Freddie's" "slender chains"—there, too, words fail us.

EMELINE AMIDON
Worcester, Massachusetts
ΔΔΔ
North High School, Worcester

Dramatic Club (1, 3); Class Basketball Team (1); Championship Team (2); Class Baseball Team (1); Sophomore Hop Committee (2); Junior Prom Committee (3).

"A rag, a bone and a hank of hair."

"A rag, a bone and a hank of hair." That may have been Kipling's idea. But for "Em"? Perhaps, provided that the rag is in excellent taste and the dark hair is in an intriguing windblown coiffure. If you have never seen a stage production of "Uncle Tom's Cabin," pray don't bother. "Em" and "Tud" have that famous iceberg scene listed in their acts. As a bloodhound, "Emmie" takes the cake. If you are looking for her, just go over to the gym. If there is a dance on she'll be there, and if there isn't she'll be there anyway, practising basketball and a few other things. A little person bobbing along in a big coon coat with a tall track man will often prove to be "Em."

IRENE JOHNSON AVERY
Greenfield, Massachusetts
ΚΚΓ
Greenfield High School

Dramatic Club (1, 2, 3); Class Basketball Team (1, 2); Championship Team (2); Championship Baseball Team (2); Class Hockey Team (3); Class Volley Ball Team (1, 2); Championship Team (2); Head of Volley Ball (3); House Chairman (3).

"A thousand fantasies begin to throng into my memory."

"Rene's" thousand fantasies deal with many subjects, but most often they are upon the subject of R. P. I. Irene's love of promptness has induced us to think that men from the Institute are never late! At least her mail may always be depended upon. All joking aside, Irene is a mighty fine basketball player, and in hockey she is every bit as speedy, too. As for mental alertness she is 101 per cent. Her mind can arrive at a logical conclusion many light years before the rest of us have succeeded in grasping the problem.

MILLICENT BARDSLEY
Ludlow, Vermont

Radcliffe (1, 2).

"The steeps that call for courage,
And the task that's hard to do
In the end result in glory
For the never-wavering few."

And Millicent is one of the never-wavering few. Already we can see that, although she has been here but a short time. Long assignments melt into thin air when Millicent is in their vicinity. Dare we to prophesy a golden key?

CAROLINE TORREY BELCHER
Easton, Massachusetts
Easton High School

Dramatic Club (1, 2, 3); Debating Club (2, 3); Hiking Club (3); Y. W. Rural Discussion Group (3).

"Though pleased to see the dolphins play, I mind my compass and my way.

"Belcher's" attitude towards the college has changed somewhat from that which her first impressions of the place produced. Now, with perfect contentment, she can read a novel, attend a movie, play bridge or untangle the worst problems of math. Her room is usually filled with those who have found her a good sport and an excellent hostess; but when college becomes too tiring, she unobtrusively slips away to Proctor where other interests revive her spirits.

ELSIE RUTH BLY
Derby Line, Vermont
Newport and Northfield High Schools

Dramatic Club (1, 2, 3); French Club (2, 3); Hiking Club (2, 3); Health Club (2); Pyramid Club.

"Wise to resolve and patient to perform."

Ruth walks briskly to and from her classes as if all were very commonplace. If she has anything to do she does it cheerfully, and is then ready for a good time. But when mail is announced at the Château, you should see the expression in her eyes! Which is it, Ruth, Norwich or Harvard?

GLADYS HELEN BOYDEN
Conway, Massachusetts
Conway High School and Arms Academy, Shelburne Falls, Massachusetts

Dramatic Club (1, 3); Health Club (2); French Club (3); Pyramid Club.

"And still the wonder grew
That one small head could carry all she knew."

Three centuries did a lot in removing Gladys from her so-called twin sister. If you don't believe it, come around to the Château some day. Drop into her garnet-bannered room and discover for yourself all the warmth, sympathy and mischief lying behind those "Glad-Eyes."

MARGARET LOUISE BOYDEN
Townshend, Vermont
Leland and Gray Seminary, Townshend

Dramatic Club (1, 2, 3); Orchestra (1, 2); Contributing Editor to *Saxonian* (2, 3); First Prize in *Saxonian* Short Story Contest (3); English Club (3); Pyramid Club.

"O World, I cannot hold thee close enough."

Margaret loves the out-door world: woods at evening, broad snow fields for skiing on a winter's day, bird songs and flowers in the spring. With all of these she is most surely at home and she is more friendly with Nature's moods than most of us can ever be. All sorts of days and scenes she catches with her pen, and in delicate phrases recreates them. They seem familiar to us then, these bits of description, and we read them with pleasure when they come to us, as they often do, through the pages of the *Saxonian*.

KATHLEEN ISABELL BRETTELL
Old Bennington, Vermont
ΣK
Bennington High School

Class Volley Ball Team (1); Freshman Frolic Committee (1); Sophomore Rules Committee (2); French Club (2, 3); Pan-Hellenic Council (3); Health Club (2); Dramatic Club (1); Junior Prom Committee (3).

"Thou dost mock at fate and care."

"Kay" laughs at dull cares; they do not disturb her a jot. Perhaps the key and serpent chase them all away for her. Her pep and preparedness were a big help to the Sophomore Rules Committee which strove so hard to maintain its dignity! "Kay" is keen on bridge, which little pursuit sharpens her mind for other duties which she brings to speedy, successful terminations.

MARGARET BROOKS
Somerville, New Jersey
Somerville High School

French Club (1); Dramatic Club (1, 2, 3); Y. W. C. A. Bazaar (2).

"A witty woman is a treasure."

"Brooksie's" wit has been duly sharpened along with the culinary implements which yielded to her persistent campaigns at the Homestead. Her expertness in coping with Math induces us to believe that she will one day startle the world as a public accountant. Her most attractive clothes will make her an eminently successful business woman—but, she wears a Deke pin!

THEDA LOIS BROWN
Nashua, New Hampshire
ΣK
Nashua High School

Simmons College (1); Spanish Club (2, 3); Hiking Club (2, 3); Health Club (2, 3); Dramatic Club (3); Debating Club (3); Y. W. Rural Discussion Group (3).

"A little work, a little play."

Theda is a friendly little miss who made her first appearance at Middlebury Sophomore year. She is quietly busy about all sorts of things whenever you see her, but she always has a cheery word for every one. Theda's specialties are tennis, hockey, bridge, and last, but by no means least, good marks.

LUCILE EMOGENE BUMP
Brandon, Vermont
ΦM
Tilton Academy

Dramatic Club (1); Class Hockey Team (1); Second Class Basketball Team (2).

"The larger heart, the kindlier hand."

All of Lucile's loveliness is not on the surface to be admired at one casual glance. Under her striking figure is a no less keen personality. Generous, eager to lend a hand wherever possible, always good-natured — that's Lucile. She is a fine horsewoman, and a smooth dancer. In a get-together on Math Lucile's services are absolutely essential, and the same statement holds true for any sort of a good time.

MARY ELIZABETH BURTIS
Orange, New Jersey
ΠΒΦ
Orange High School

Freshman Frolic Committee (1); French Club (2, 3); Dramatic Club (1); Pan-Hellenic Council (3).

"The power of thought—the magic of the mind."

When Mary is alone she will muse by the hour on the subject of her next poem. We are certain that she prefers reverie to specific detail. Not that she is a dreamy sort of person; by no means! Mary is always on hand with an abundance of pep, generally in the form of sparkling conversation.

WINIFRED ELIZABETH CADY
Mount Vernon, New York
ΠΒΦ
Drew Seminary, Carmel, New York

Dramatic Club (1, 2, 3); Wig and Pen (3); Championship Baseball Team (2); Junior Prom Committee (3).

"The stir of shadow 'round her mouth."

Shadows stir 'round "Betty's" mouth so often, we wish she would smile more—not that she seldom does, far be it from us to make such a rash statement! But one thing we have learned, and take heed all. Never call her "Winnie" if you would seek to please her. "Cady" is keen on horseback riding and tennis, too. Furthermore, she can tell you all sorts of interesting stories about her experiences in the mountains of Kentucky. "Betty" is promised much happiness in the future, we surmise.

EULA CARYS CARGILL
Lac Megantic, Quebec, Canada
ΑΞΔ
Derby Academy, Derby, Vt.

Dramatic Club (1, 2, 3); French Club (1, 2, 3); Health Club (2); Secretary (2); Championship Hockey Team (2); Class Hockey Team (3), Women's Organizations Editor KALEIDOSCOPE.

"All your strength is in your union."

Another way to spell all-round girl is—E-u-l-a. Besides being clever at her studies and getting good marks, she goes out for athletics and makes the team, too. If you are going to have a party, put Eula in charge and you'll have the most delicious eats. There's mighty little that Eula can't do. Everything she has undertaken thus far has been a success. And speaking of friends: it would be hard to find a better one than Eula. She's loyal to the last.

CAROLYN FRANCES CHAFFIN
Worcester, Massachusetts
ΦΜ
North High School, Worcester

Dramatic Club (1, 2, 3); Social Committee Y. W. (3); Junior Week Tea Dance Committee (3); Business Try-Out for the *Campus* (2, 3).

"Hospitality sitting with Gladness."

Did you ever slide into the Homestead kitchen when "Chaffin" was there? And what a sandwich that was, too! Carolyn prepares a meal that Fanny Farmer might be proud to claim her own. But her interests do not stop there; they extend to the business end of the *Campus*, and even to agricultural pursuits in Connecticut, we are told. There's a bit of the "divil" in "Chaffin's" eyes that promises mirth when least expected. In short all things considered, we believe that "rose" will prove extremely becoming to "Chaffin."

GRACE EVELYN CHENEY
Worcester, Massachusetts
ΚΚΓ
High School of Commerce, Worcester

Choir (1, 2, 3); Y. W. Cabinet (2); Hiking Club (2); Volley Ball Team (1, 2); Dramatic Club (2); Class Hockey Team (1, 2); French Club (3).

"And a more golden sunrise was in her hair."

Grace has gone and done it! And we never thought that she would, either. Still, we will freely admit that short curls are equally if not more becoming than the long ones were. Grace is at the Château this year, and her linguistic ability has the rest of us green-eyed. She certainly can parlez! Much of her time is spent at Bat Cot or at the Ped library, but when was time ever permitted to go to waste in Grace's hands? Efficiency is her middle name.

DORIS ELIZABETH COLLINS
Ridgewood, New Jersey
ΔΔΔ
Ridgewood High School

Class Constitution Committee (1); Dramatic Club (1, 2); Sophomore Play (2); "The Admirable Crichton" (3); *Blue Baboon* Board (3); Wig and Pen (3); Junior Play Committee (3).

"Gentlemen prefer blondes."

There's something "new" about "Eddie." That is, we mean to say, she hasn't always been the same. First she had curly hair, then a boyish bob, and now it's all grown out. Anyway, as long as "Eddie" is around we think that gentlemen will always prefer blondes, and we don't see what we can do about it. Doris is a dashing young lady. She dashes for the *Blue Baboon*, both on its pages and on its circulation. She trips to the Play House quite often, too. When "Eddie" once gets interested in anything, it goes through —and how!

ELOISE COMTOIS
Worcester, Massachusetts
ΔΔΔ
North High School, Worcester

French Club (1, 2, 3); Dramatic Club (1, 2, 3); Spanish Club (3); Class Basketball Team (1, 2, 3); Championship Team (2); Championship Hockey Team (3).

"Honest labour bears a lovely face."

Another one of our athletes and winners of numerals! "Elo" is always on hand when it's a question of basketball or hockey. And it's not easy to get the tip-off when Eloise is jumping center, either. She's a great skater and a nice dancer, too. "Elo" is a student whom we all envy; she succeeds in getting things done with so little commotion. What wouldn't we give to possess her formula?

MARY ELDORA CRANE
Middlebury, Vermont
ΠΒΦ
Middlebury High School

French Club (1, 3); Dramatic Club (1, 2); Wig and Pen (3); Cast of "The Admirable Crichton" (3); Freshman Representative to Y. W. (1).

"And she a fair divided excellence."

This independent young person manages to get more things done in the shortest space of time than anyone else we know. She has a faculty of getting her work out of the way in less time than it takes to tell of it and we do wish that she would let us into the secret. A day is never full without some fun, which Mary is always quick to discover. Jolly? Oh my, yes. Friendly? Just look at that smile. Alive? Ask any one who knows her.

ELIZABETH LOVETT CROSBY
Whiting, Vermont
Brandon High School, Brandon, Vermont.

Dramatic Club (1, 2, 3); Spanish Club (3).

"The elder gods all played at chance—
Thus came adventure and romance."

"Six spades!" in a decisive tone of voice. Unbelievable, but true. "Betty" has been known to bid six spades and make it, too. When she isn't playing bridge, she attends the movies, and if you are ever in doubt regarding a certain show, just ask "Betty"—she knows. "Betty" is always ready for a little excitement and can be relied upon to do her share. We find her a good pal in more ways than one.

WILMA AGNES CUSHMAN
Lincoln, Vermont
Bristol High School

French Club (1); Pyramid Club.

"Not in rewards, but in the strength to strive,
The blessing lies."

Living off the hill as "Billy" has for nearly two years now, many of us have not been able to know her as well as we wish. Those who haunt the Ped library will not forget her friendly smile and last year's basement bums will testify that "Billy" is loads of fun. Sufficient proof, say we, of the truth of the statement about the cheer that comes in small packages.

MARGARET BAILEY DENIO
Bristol, Vermont
ΠΒΦ
Bristol High School

French Club (1, 2, 3); Dramatic Club (1, 2).

"We meet like a pleasant thought
When such are needed."

Some people have little worries and whine about them a lot; others have big troubles and never speak of them and there are still others who are always happy. "Peggy" is one of these. Her good nature carries her over all the bumps on the road. She has a talent for interior decorating, even to appropriately disposing of a huge Harvard banner! "Peggy" reads and reads; she never seems to be able to do enough of it.

DOROTHY LOUISE DIETZ
Summit, New Jersey
ΦM
Summit High School

Dramatic Club (1, 2); Wig and Pen (3); Cast of "Dulcy" (2); "The Admirable Crichton" (3); French Club (1, 2, 3); Student Government Point Committee (3); Pan-Hellenic Council (3); Vice-Chairman Junior Week (3).

"She doeth little kindnesses
Which most leave undone, or despise."

"Dottie" has poise whether on the stage or off. There's just that added bit of dignity about her that the rest of us scramble after and never reach. Her greatest charm lies in her thoughtfulness of others. Have we ever known it to fail? "Dot" has an unusually nice way of conducting matters which have been put into her hands, and we feel sure that her share in Junior Week festivities will be an important factor in its success.

MARY-ALICE DRAKE
Ticonderoga, New York
ΠΒΦ
Ticonderoga High School

Freshman Frolic Committee (1); Cast of "The Goose Hangs High" (1); Dramatic Club (1, 2); Wig and Pen (3); Sophomore Hop Committee (2); Health Club (2); Class Basketball Team (1, 2); Championship Team (2); Class Volley Ball Team (1, 2); Championship Team (2); Class Championship Baseball Team (2); Class Secretary (2); Junior Play Committee (3); Literary Editor of 1929 KALEIDOSCOPE.

"Swinkle, Swinkle, Little Star."

A girl who can dance, a girl who can skate,
And one who difficult courses will take—
That's "Runt."

She can cook very well and oh, say!
We believe now and then she directs a big play—
That's "Swinkle."

She can manage a dance and they say that's not all.
She plays and coaches great basketball—
That's "Drake."

She can be full of fun and serious, too;
She's a friend to all and one that is true—
Our Mary-Alice.

ADA VIOLA FELCH
Brattleboro, Vermont
ΦM
Brattleboro High School

Orchestra (1, 2, 3); Dramatic Club (1, 2, 3); Y. W. World Fellowship Committee (2); Silver Bay Club (3); Rural Discussion Group (2); Hiking Club (2); House Chairman (3).

"The reason firm, the temperate will,
Endurance, foresight, strength and skill."

And did you catch that smile? Ada certainly knows how to flash the top of the morning to any one within range. Generous, dependable and altogether jolly good company, her interests have led her from the Music House to the Homestead, but always the same lovable Ada.

ALLA ELIZABETH FITZGERALD
Brattleboro, Vermont
ΦΜ
Brattleboro High School

Orchestra (1, 2, 3); Dramatic Club (1, 2, 3); German Club (1, 2, 3), Secretary-Treasurer (3); French Club (3); Y. W. Secretary (2); Treasurer (3); Rural Discussion Group (2, 3).

"'T is always morning somewhere in the world."

Here is a person who leads a very busy, efficient life and still finds time to be thoroughly sociable. She is cheerfulness itself and one of her fudge parties is guaranteed to chase away all blues ever known. She excels in Deutsch and we know that Y. W. couldn't get along without Alla.

HANNAH FRANCES FOLEY
Fair Haven, Vermont
ΚΚΓ
Fair Haven High School

Assistant Business Manager *Campus* (3); Dramatic Club (1, 2, 3); French Club (1, 2, 3); Health Club (3); Spanish Club (3); Junior Week Program Committee.

"And many strokes, though with a little axe, Hew down and fell the hardest-timbered oak."

Do you know "Hannah"? She's none other than little "Foley," our "Frannie." We would be lost without her; her twinkling eyes and merry little face are a constant source of enjoyment to us all. As a bewitching Spanish senorita we found her all too lovely. For two years she brightened old Weybridge Castle with her laughter, in amongst fierce application to determine the three types of posture and wrestling with her armadillo. Since then she has become a businesslike assistant on the *Campus* board. Business agrees with "Frannie," however, and she is the same rare picture of loveliness, indispensable for our portrait gallery.

EMELINE FREEBORN
Proctor, Vermont
ΚΚΓ
Saint Margaret's School, Waterbury, Connecticut

Class Hockey Team (1, 2, 3); All-Midd Team (2, 3); Class Volley Ball Championship Team (2); Class Tennis Champion (2); Runner-up for College Championship (2); Head of Tennis (3); Rural Discussion Group of Y. W. C. A. (2, 3); Publicity Committee (2, 3); Assistant Business Manager 1927 *Handbook;* Class Baseball Team (1); Dramatic Club (1, 3); French Club (1, 2, 3), Vice-President (2, 3); Y. W. Social Service Committee (2, 3); Health Club (2).

"She must be active."

Tennis and Chem Lab, Y. W. and hockey, exquisite Parisian French above crackers and jam. These are only a few of the things we think of in connection with "Ham." And all are done so well. That serve! All we ask is room to move when we see it coming. We marvel at her being so capable, and where does more good nature abound in one person?

THELMA GIDDINGS GATES
Middlebury, Vermont
ΠΒΦ
Middlebury High School

Dramatic Club (1, 2, 3); French Club (1); Maqua Club (1); Second Class Basketball Team (2); Class Baseball Team (1); Y. W. Membership Committee (2); World Fellowship Committee (3); Secretary of Student Government Association (3); Class Hockey Team (3).

"Good nature and good sense are her companions."

"Teddy" is such a cheerful soul to have around that we love to see her come popping in on us, and we will be glad to welcome her up on the hill next year. Such a combination of vivacity, ambition, joy in living, and interest in others is not often found in one person as busy as "Teddy." She finds time for much housekeeping and specializes in Browning with frequent visits to and from Vermont. On such days we fear "lest her" enthusiasm actually run away with her, but it hasn't yet. Some one is a very lucky man!

LUCY MARGARET GOODING
Rutland, Vermont
ΠΒΦ
Rutland High School

French Club (2, 3); Dramatic Club (1, 2, 3); Health Club (2); Hiking Club (2).

"A true friend is forever a friend."

A spark of mischief in Lucy's brown eyes is only a wee hint of all the warmth and affection in her nature. One couldn't ask for a better friend. She's the girl who never forgets to do the little, tiresome things some one else has neglected, and who does them quickly and quietly, too. Her sympathy is eager to enlist in your services and Lucy herself can move mountains out of your way!

ELIZABETH PLUMMER GOODRICH
Worcester, Massachusetts
ΣΚ
North High School, Worcester

French Club (2, 3); Dramatic Club (1, 2, 3); Hiking Club (2, 3); Health Club (2, 3); Rural Discussion Group of Y. W. (3); Class Volley Ball Team (2).

"Life is earnest."

"Betty" is equally earnest at volley ball, studies, selling candy for Y. W., a tennis match or a long hike. She is very conscientious and you may rest assured that anything that comes into her hands will be done and done well before it is labelled finished. Steadfastness is the one outstanding quality about "Betty," whether in sports, friends or classes.

FLORENCE MARY GRIFFITH
Danby, Vermont
ΑΞΔ
Burr and Burton Seminary,
Manchester, Vermont

Dramatic Club (3); Second Class Basketball Team (2).

"Nothing can bring you peace but yourself."

Don't be deceived by the seriousness of her picture. "Griffie" is not always like this, far from it! She doesn't let studying worry her too much and is always ready for a good time. Blissfully unmindful of a fierce Greek assignment, she will dash off to the movies or while away the hours playing bridge, at which she is a whiz. "Grif" is eagerly pursuing quantities of Home Ec courses, with a view toward teaching the subject, but who can tell where her big dark eyes will lead her?

HELEN BLANCHE HAASE
Terryville, Connecticut
ΠΒΦ
Terryville High School

Dramatic Club (1, 2, 3); French Club (2); Health Club (2); Class Constitution Committee (2); Women's Circulation 1929 KALEIDOSCOPE.

"The only way to have a friend is to be one."

Where is the shy little girl we first knew as Helen? Gone to become attractive, mirth-provoking "Haas." There aren't words fine enough to express her true worth as an honest-to-goodness friend. Back of all the laughter and happiness that lurks in her eyes there is a steadfastness which makes every one admire her; for isn't it real character to be ever laughing and yet perfectly sincere in all one's aims and hopes?

MURIEL JANE HARRIS
Brooklyn, New York
ΑΞΔ
Bay Ridge High School, Brooklyn

Dramatic Club (1, 2, 3); Basketball Squad (1); Second Class Team (2); Class Hockey Team (2, 3); Championship Baseball Team (2); Health Club (2); Class Volley Ball Team (2); Assistant Business Manager *Campus* (3); Assistant Business Manager 1929 KALEIDOSCOPE; Program Committee Junior Week (3).

"'T were all one
That I should love a bright particular star,
And think to wed it."

Early Freshman year this little person with her curly hair and merry smile said she was going to be a doctor some day! But since that time a purpose of quite a different sort has been announced, and it has calmed all our fears. Not that we had any doubts regarding her success—Muriel's skill in both the Chem and "Bug" labs long ago led us to believe that she would make the best little doctor in the world, but we thought of her as meant for happier things.

MARGARET HARWORTH
Easton, Pennsylvania
ΚΚΓ
Easton High School

Freshman Frolic Committee (1); Dramatic Club (1, 2); Wig and Pen (3); "The Goose Hangs High" (1); Sophomore Hop Committee; Spanish Club (1, 2); Y. W. Social Committee (3); Junior Week Tea Dance Committee (3); Championship Baseball Team (2).

"Come out of the kitchen."

Come out of the kitchen, "Peg." You cannot deny your guilt. Everyone knows you're a marvelous cook and being a connoisseur in this art is a heaven-sent gift. It's all very well to be such an indisputable artist (No one can equal that chocolate layer cake, "Peg!"), but again we say "Come out of the kitchen." Get behind the footlights once more! The time for baseball draws near, too, and you know '29 holds all the championships and intends to keep them a while longer, with your help.

CATHERINE EMMA HODGES
Woodhaven, New York
ΚΚΓ
Flushing High School

Class Volley Ball Team (1); Championship Baseball Team (1); Class Hockey Team (1); Second Class Basketball Team (2); Health Club (2, 3), President (2); Y. W. Social Service Committee (2); Class Secretary (1); Class Vice-President (3); Sophomore Hop Committee; French Club (3); Pan-Hellenic Council (3); Health Club (3); Vice-President of Student Government (3).

"Thoughts that voluntary move harmonious numbers."

"Kay" is *the* girl among the ranks of 1929. As a friend and all-round good sport she is most worthy of our admiration. "Kay's" out for baseball, hockey, and all the rest. Y. W. committees claim much of her time. In Student Government affairs "Emma" is a pillar of strength. She is an unrivalled example of good cheer and joy. If you doubt that, listen to the "Cathie-Frannie" duet; its melodies rise high and clear with silver notes of laughter that echo in the halls.

ELEANOR HOLDEN
Natick, Massachusetts
ΠΒΦ
Natick High School

Dramatic Club (1, 2, 3); Class Hockey Team (1, 2, 3); Class Basketball Team (1), Captain (2).

"Those deep, dark eyes whose pride demurs."

Lovely skin, enchanting eyes and wavy hair, "Ellie" whom we're proud to claim our own. At first contact demure and retiring, these qualities only add to her attractions when further acquaintance enables one to know her vivacious charm. In basketball we found her quite a marvel and a guard not easily eluded; on the hockey field she is equally proficient. Gracious naiveté makes her a pleasing asset at a tea or dance, as welcome there as in any game.

ISABEL LAURA HOLT
Manchester Center, Vermont
ΣK
Burr and Burton Seminary,
Manchester, Vermont

French Club (2, 3); Dramatic Club (2, 3); Health Club (2, 3); Hiking Club (2); Spanish Club (3); Rural Discussion Group of Y. W. (3).

"Gentle of speech, beneficent of mind."

Isabel is invariably bent upon some particular task which we have sometimes failed to discover. Some one threw a ray of light upon the subject when she mentioned that "Izzy" was very fond of dancing. We had never suspected it, but friends do amaze one occasionally! "Izzy" handles her trays amazingly well amid all the French. Her accent is excellent and well flavored with droll anecdotes.

RUTH LOUISE HOWARD
Walpole, Massachusetts
ΔΔΔ
Walpole High School

Boston University (1); Class Hockey Team (2); All-Midd Hockey Team (2); Sophomore Play (2); *Campus* Reporter (2), Assistant Editor (3); Dramatic Club (2); Wig and Pen (3); Kellogg Latin Prize (2).

"But now my task is fairly smoothly done I can fly, or I can run."

"Bunny" hopped into our midst Sophomore year and immediately began to convince the college that it had lured one of the most versatile girls from B.U. First she made the All-Midd hockey team, then displayed her fine dramatic ability in "Dulcy" and wound up the year by being elected Assistant Editor of the *Campus* and winning the Latin prize. However, busy as one would expect her to be, we have never yet seen her too much involved to find time to welcome a certain Hudson bearing a New Hampshire number plate, which ever and anon reaches Pearsons.

LUCY FRANCES HUMPHREYS
West Rutland, Vermont
ΑΞΔ
West Rutland High School

Dramatic Club (1, 2, 3); French Club (2); Choir (2, 3); Glee Club (2, 3).

"Silence more musical than any song."

Shy? Perhaps. Quiet? Umhum. A sweet voice, belonging to an absolutely dependable girl. That's Lucy. She's right on hand when she's needed and withdraws again into peaceful quiet when her assistance is no longer required. Few have penetrated into that elusiveness which characterizes her, but those who have will not easily forget Lucy.

EVELYN RICHARDSON JONES
Worcester, Massachusetts
ΦM
North High School, Worcester

Dramatic Club (1, 2, 3); French Club (2, 3); Class Championship Baseball Team 2); Class Volley Ball Team (1, 2); Championship Team (2); House Chairman (2).

"Hence, loathed melancholy—
Mirth, admit me of thy crew."

"Hey, kids, listen—" Then the fun begins. While there's life there's hope, and while "Jonesie" is around, there'll be something doing. We can never catch her studying and yet her work is always done. Evelyn has plenty of pep available at all times, for strumming the uke or trying out the newest kind of chewing gum. Only in sleep do we lose her, and then, fire, serenade, or all kinds of racket will rarely wake her.

RUTH BUTLER KENNY
Worcester, Massachusetts
ΑΞΔ
North High School, Worcester

Class Volley Ball Team (1); Freshman Frolic Committee (1); Sophomore Rules Committee (2); Basketball Squad (2); Dramatic Club (1, 2, 3); French Club (3).

"Life is not life at all
Without its bit of work, play, love and delight."

Ruth is one who has many friends because of her amiable disposition, and fun-loving nature. She has what one would call a healthy philosophy; it admits of every kind of joy. At the same time, she is a dependable girl; her head balances well with her heart. She is found in all the pranks at the Chât as well as in the heated discussions concerning Ped and American Lit. What some of us wouldn't give to pull Ruth's marks!

MARGARET BEATTIE LACKIE
East Ryegate, Vermont
ΠΒΦ
St. Johnsbury Academy,
St. Johnsbury, Vermont

Glee Club (2, 3); Dramatic Club (1, 2); Wig and Pen (3); Cast of "The Admirable Crichton" (3); French Club (3).

"The play's the thing."

A lilting voice, laughing eyes and intriguing smile from a Cupid's bow mouth—these characterize "Peg" as one of the gayest little people in the class. Fine dramatic ability with earnest perusal not only of her lines, but of her studies as well, makes "Marge" a success in all that she attempts and in no way interferes with her popularity.

VIRGINIA LADD
West Roxbury, Massachusetts
ΠΒΦ
Girls' Latin High School, Boston

French Club (1, 2, 3); Dramatic Club (1, 2, 3); Class Hockey Team (1, 3); Class Volley Ball Team (1, 2); Championship Baseball Team (2); Second Class Basketball Team (2); Sophomore Rules Committee.

"Thou art to me a delicious torment."

Did you ever see "Ginny" come bursting into Chapel at the last gasp, quite out of breath with that "Whatever am I going to do? I don't know a thing!" expression on her face? No? Then you have missed part of your education, and college has not done all that it should for you. In spite of the above mentioned expression nothing daunts "Gin." She gets everything done and comes out on top with plenty of time to amuse us by her antics and uphold the honor of the class in baseball or hockey. "Ginny" is a comical, lovable girl, absolutely fair in all her dealings with others.

BARBARA LANGWORTHY
Lancaster, New Hampshire
Lancaster Academy

Dramatic Club (1, 2, 3); Choir (1, 2, 3).

"Her every tone is music's own."

Where is the cynic that could listen to "Barb" sing "Heart of My Heart" and still preserve his old code without having to be lashed to something or other as did those sailors in days of yore when they sailed past the sirens who would sing them to destruction? Lorelei wouldn't have stood a chance against "Barb," say we. The former's hair may have been longer but that is her only point of superiority. Hillcrest was full of song last year, thanks to "Barb." Some of the old crowd have missed her this year, not only for her voice, but for her pleasing ways as well.

GEORGIA ALICE LYON
New York City, New York
Lake View High School, Chicago

University of Wisconsin (1); Dramatic Club (2, 3); *Campus* Reporter (3); English Club (3).

"A blessed companion is a book,—a book that fitly chosen is a life-long friend."

Georgia found, when she decided to leave the University of Wisconsin for Middlebury, that the step involved more than changing the name of one's college. Nevertheless, we are glad that she has had the will power to stay, even at the risk of becoming a mere Easterner. Otherwise we could not have had her keen mind and ready wit, or enjoyed the clever little things she writes, and most of all we would have missed a friend. The English courses this young woman has to her credit make one gasp, for among the halls of learning that have claimed her attention are Breadloaf and Wesleyan, in addition to the two above mentioned.

SIGRID ADELE MANTY
Sudbury, Massachusetts
ΑΞΔ
Sudbury High School

Class Hockey Team (1, 2, 3); Class Basketball Team (1, 2); Championship Team (2), All-Midd Team (2); Class Volley Ball Team (2), Captain (2), All-Midd Team (2); Class Baseball Team (1, 2), Captain (2), Championship Team (1, 2), All-Midd Team (2); Vice-President Women's Athletic Association (3); Y. W. Social Committee (3); All-Midd Hockey Team (3); Dramatic Club (1, 2).

"Who does the best his circumstances allow
does well, acts nobly;
Angels could do not more."

One of the best athletes of the class —that's "Sig." A jolly good comrade, extremely capable, and a girl whom we all admire. Her head is just "teeming with ideas"; she knows more games and jokes than the Encyclopedia Britannica could hold. W. A. A. couldn't function without Sigrid. She presides over unruly council meetings in a manner that is little short of marvelous. We'll be mighty glad to have "Sig" on the hill next year.

ROSE VERONICA MARCHIANO
Mount Kisco, New York
ΑΞΔ
Mount Kisco High School

Class Basketball Team (1, 2), Championship Team (2), All-Midd Team (1, 2), Captain (1); Class Hockey Team (1, 2, 3), All-Midd Team (2, 3), Captain (3); Class Tennis Champion (1), Runner-up for College Championship (1); Class Volley Ball Team (2), Championship Team (2), All-Midd Team (2); Secretary of Women's Athletic Association (2); Head of Hockey (3); Representative to Hockey Camp (2); Health Club (2); Class Vice-President (2); Class Baseball Team (1, 2), Championship Team (1, 2), All-Midd Team (1, 2); Sophomore Hop Committee (2); Dramatic Club (1, 3); French Club (3); Women's Photographic Editor 1929 KALEIDOSCOPE.

"To set the cause above renown,
To love the game above the prize."

Who is it that can shoot baskets without looking, drive a hockey ball straight into the goal, direct a Phys Ed class, or win a tennis match? Why, that's Rose. When it comes to perfection in athletics, just say "Rose." And for a friend, there's none finer.

ELIZABETH ALINE MCDERMOTT
Bridgeport, Connecticut
ΦΜ
Bridgeport Central High School

Choir (1, 2, 3); Cast of "The Goose Hangs High" (1); "The Admirable Crichton" (3); Dramatic Club (1, 2); Wig and Pen (3); Junior Play Committee (3); Women's Varsity Debating Team (2); Debating Club (2, 3); Sophomore Rules Committee (2); 1929 KALEIDOSCOPE Board; Tau Kappa Alpha.

"Who does all things well."

It's really impossible to list all of "Betty's" accomplishments; much easier to say that there is nothing she can't do. Her clever pen sketches delicate silhouettes so swiftly that we can only gasp by way of appreciation. Sometimes we listen to an organ prelude of "Betty's"; again we hear her sing. As a public speaker she is most convincing. "Betty" is especially gifted for amusing folks, with her ready wit and frank friendliness. Small wonder that others enjoy her company as much as we do!

RUTH ARABELL MOORE
Middlebury, Vermont
Middlebury High School

French Club (1); Second Class Basketball Team (2); Class Championship Baseball Team (1, 2), Captain (2), All-Midd Baseball Team (1, 2); Class Volley Ball Team (1, 2), Championship and All-Midd Team (2); Hiking Club (1); Head of Baseball (3); Y. W. World Fellowship Committee (2); Social Committee (3).

"To know her is to love her."

Glint of auburn hair, smile of deep, blue eyes, perfect poise and dignity—Ruth. Never overbearing but always successful in whatever lines she attempts, be it books, sports or contacts with people. Underneath all this, which we admire so very much, is the best sport and most loyal friend one could ever desire.

BERNICE LETA MUNN
Lancaster, New Hampshire
ΑΞΔ
Lancaster Academy

Class Vice-President (1); Freshman Frolic Committee (1); Freshman Play (1); Dramatic Club (1, 2, 3); Health Club (2); Chairman of Sophomore Rules Committee (2).

"We must eat to live."

Do not think that "Bun" is a full-fledged gourmand. Her careful investigation into philosophy has, no doubt, the better enabled her to carry out this theory which she formulated Freshman year. Now that the theory has become a well-established philosophical system, "Bun" is thriving in more ways than one. First of all, her capacity for mirth has been greatly augmented. Good spirits being conducive to general well-being, we venture to hope that "Bun's" sense of humor will never desert her.

KATHARYN ELIZABETH PIERCE
Plymouth, New Hampshire
Plymouth High School

German Club (1); French Club (3); Spanish Club (3); Dramatic Club (3); Pyramid Club.

"She was a philosopher."

"Kay" is a born philosopher, although it has taken us several years to discover this secret. At present she is absorbed with the analysis of a complex problem at Yale. In the summer time she enjoys herself hugely at Lake Placid and we can assure you that her knowledge of its history is quite above reproach.

DOROTHY EDITH POLLARD
Chester Depot, Vermont
ΑΞΔ
Springfield High School

Women's Prize Debating (1); Spanish Club (2); Debating Club (2, 3); House Chairman (2, 3); Tau Kappa Alpha.

"This life which seems so fair
Is like a bubble blown up in the air."

Behold a maiden of charming paradox. She is always ready for a feed in the wee hours, or for a long sleep, being equally adroit at either art. Furthermore, she is the possessor of a golden key—no, not a "Phi Bete"; that is, not yet—but one gained by forensic abilities of no mean nature. All of which goes to prove that her tongue is as quick as her dancing feet. "Dottie" may be sober, but her hours are usually measured in terms of giggles, long or short.

LAURA SHIRLEY QUICK
Watertown, Connecticut
Watertown High School

Dramatic Club (1, 2, 3); French Club (1).

"A merry heart hath a continual feast."

Shirley, to all outward appearances, is very quiet, but often one who knows the secret, may touch a hidden spring and disclose a store of sparkling joy. She is mistress of a delightful disposition and a gentleness which endears her to all her friends. We have a sneaking suspicion that the magus who possesses the key to her mysterious secrets is now at Dartmouth.

HENRIETTE ANNE MARIE RANTY
Middlebury, Vermont
ΠΒΦ
Gloversville High School,
Gloversville, New York

Dramatic Club (1, 3); Spanish Club (2, 3); French Club (1, 2, 3).

"She danced a jig, she sung a song, that took my heart away."

The class of '29 is very happy that M. Ranty decided to teach in Middlebury three years ago, for that has given us Henriette. Life will never be dull while "Runty" is around to lighten it with her laughter and delightful sense of humor. Her fluency has righted many an awkward stab at the "francais" for us. Picture her flying from one room to another at the Château, lithe little sprite that she is, in answer to frantic appeals of "Runty, how do you say this?" or "What does this mean, Runty?" Teaching French may be her chosen labor, but we suspect that the "Union" will interfere.

JEAN ANDERSON RENTON
North Adams, Massachusetts
ΚΚΓ
Drury High School, North Adams

Dramatic Club (1, 2); Health Club (2, 3); Hiking Club (2); House Chairman (3); Class Championship Baseball Team (2).

"They always talk who never think."

No, Jean doesn't say much, but when she does it amounts to something. She must have said the right thing at some time or other, for a ruby-eyed skull may be found over her heart. Jean is the capable, dependable sort with an occasional burst of merriment which lights up her more serious hours.

RUTH EMERSON ROGERS
Townshend, Vermont
Leland and Gray Seminary, Townshend

Dramatic Club (2, 3); French Club (2, 3); Choir (2, 3); Pyramid Club.

"Prize that which is best in the universe."

Ruth is eager to learn and holds fast the best from her studies and life. For her the beautiful things are dearest, fine music, poetry and art. Possessing talents herself only makes her more appreciative. Will we meet her again sometime in Paris? If so, we hope that she will smile and speak just a few words in that charming voice, remembering the first stammering days at the Château.

MILDRED THRALL ROSS
West Rutland, Vermont
ΚΚΓ
West Rutland High School

Choir (1, 2, 3); Dramatic Club (1, 2, 3); Class Volley Ball Team (2); All-Midd Team (2); World Fellowship Committee of Y. W. (3); House Chairman (3); Orchestra (3).

"Music hath charms."

That smile is only the half of it! Sometimes Mildred laughs until she cries, on which occasion even doctors and nurses are needed. But in spite of this weakness, she plays a marvelous game of volley ball. She has an unusually beautiful soprano voice, too, and we could never tire of listening to her. Assuredly, Mildred's music hath charms.

CAROLIN ESTHER RUSHLOW
Shelburne Harbor, Vermont
ΠΒΦ
Burlington High School

Freshman Frolic Committee (1); Dramatic Club (1, 2, 3); Junior Week Advertising Committee (3).

"She liked whate'er
She looked upon; her looks went every where."

"Rush" is our mutual friend for she knows every one and is sure to know some one you knew somewhere at sometime. Her wonderful disposition never fails her, come what may. She can laugh even while ripping a seam for the third time in Home Ec! What disappointment will stand against her staunch optimism? Charming little rhymes bubble forth from her clever brain, applicable to every possible occasion. "Estie" is efficiency itself in managing an entertainment and—can she dance!

MARY ELIZABETH SAWYER
Waterville, Connecticut.
Crosby High School

Music Committee Y. W. C. A. (2); Dramatic Club (3); Pyramid Club.

"Nurture your mind with great thoughts."

Though Mary has deserted us, we shan't forget her for many a day. Between the muses of literature and music she kept herself well occupied. Those who know her best will tell you that behind that quiet and studious exterior lay many a joke and prank. Now she is going into kindergarten work. Lucky kiddies that have the chance to start out under Mary!

HELEN IRENE SEELEY
Middlebury, Vermont
Middlebury High School

Pyramid Club.

"Energy and persistence conquer all things."

Helen's energy has accomplished tremendous tasks well nigh the line labelled "impossibility." Illness has frequently made her withdraw from our ranks temporarily, but we feel confident that she will easily be graduated with the class of 1929. A few make-up exams cannot daunt her, as we have had occasion to witness. We hope that from now on Helen will receive kinder treatment at the hands of Fate. She is more than willing to help some one else along, and we think it time that she got a break or two.

MABEL KELSEY SEVERANCE

East Middlebury, Vermont

Middlebury High School

French Club (1, 3); Spanish Club (3); Dramatic Club (3); Pyramid Club.

"Be prepared."

"Mabelline" is one who delights in preparing her work a week ahead of time. We have never seen her without her roommate, except on rare occasions. She is a bit quiet, except at five o'clock, when *the* phone call is received, and wild bursts of hilarity may then be heard up in Mabel's room.

MARJORIE SIBLEY

Worcester, Massachusetts

ΦM

South High School, Worcester

Class Basketball Team (1, 2, 3), All-Midd Team (1, 2); Class Baseball Team (1), All-Midd Team (1); Class Hockey Team (2, 3), All-Midd Team (2, 3); Custodian Women's Athletic Association (3); Student Government Council (3); Sophomore Hop Committee (2); Head of Hockey 1928.

"A sweet content passing all wisdom or its fairest flower."

None of us will be surprised to hear someday of A. G. Spaulding's adopting an intricate game which will require knowledge to the *n*th degree of either a hockey stick, a basketball, a tennis racket, or a referee's whistle, or a combination of the same, or some new instrument as yet unknown. "Marj" will have invented it. "Marj" is skilled in other things too, for every night about 10:30 she is putting the finishing touches on a lengthy account which we can hardly believe to be a diary. Thoughtfulness and unselfishness—that's "Marj."

CARLINE EMILY SPARHAWK

Walpole, New Hampshire

Walpole High School

Dramatic Club (1, 2, 3); French Club (1, 2, 3); Health Club (2); House Chairman (3); Pyramid Club.

"A workman that needeth not to be ashamed."

There comes a gentle, but authoritative knock at the door, then a polite request to extinguish the hall lights at 10:30. Carline is house chairman, which office is a tribute to her reliability. She is the fortunate possessor of a goodly degree of persistency, which comes to her aid in French Comp and Home Ec assignments. Even if she is house chairman, Caroline can enjoy a feed after 10:30 without a pang. She believes that there is a proper place for all things, even a conscience.

RUTH ELIZABETH SPAULDING

Amherst, Massachusetts

ΠΒΦ

Amherst High School

French Club (1); Cast of "The Goose Hangs High" (1); Class Baseball Team (1, 2); Championship Team (2); All-Midd Team (1); Class Basketball Team (1); Class Secretary (3); Class Hockey Team (1, 2).

"Clever she is in all but this:
She scarcely knows how fair she is."

When "Pat" first came to Middlebury she hid her real self beneath a calm, cool exterior that made us a trifle afraid of her. After three years of association, we have found under that seemingly impenetrable aloofness, a sunny character and charming personality making us proud to have her one of '29. "Pat" is a peach. And, by the way, Emily Post is considered the very best authority on weddings, "Pat."

FRANCES SPEAR
Barre, Vermont
ΑΞΔ
Spaulding High School, Barre

German Club (1); Orchestra (1, 2); Dramatic Club (1); Student Government Council (1, 2); Debating Club (2, 3); Secretary (2); Women's Prize Speaking Contest (2); Y. W. Cabinet (3); House Chairman (3); Pan-Hellenic Council (3); Rural Discussion Group (2, 3).

"Write me as one who loves his fellow-men."

Thus speaks our class monitor, and we believe her, only why does one have to be late to Chapel? Such an evil should be abolished from our present system. There's no one who can tell a funny story the way "Fatne" can. And have you ever noticed the signs that are apt to hang on the door of her room? Such talent should not be hidden from the public eye. "Fat" has been known to sit at Student Government Council and Y. W. Cabinet meetings, but such appearances are thoroughly deceiving. She likes a game of bridge as much as anybody.

GRETCHEN DAVIS TAYLOR
Spencer, Massachusetts
David Prouty High School, Spencer

Dramatic Club (1); House Chairman (1); Women's Debating Team (2, 3); Vice-President Debating Club (2, 3); Women's Prize Speaking Contest (2); Freshman Prize Debating Contest (1); Y. W. Rural Discussion Group (2, 3); Rural Committee (2, 3); Y. W. C. A. Cabinet (3); Health Club (2); Hiking Club (2, 3), Head of Hiking (3); Tau Kappa Alpha; Pyramid Club.

"I count life just a stuff
To try the soul's strength on."

"Gret" brings the air of open fields and autumn winds in the tree-tops, of picnics and hikes, snowshoes and skates. She is a genuine out-door girl. Her interests are as wide as the meadows: varsity debating team, the school at Ripton, and an extra course or two. What with juggling trays, calming unquiet hours, locking safely for the night and answering everyone's questions, "Gret" is always occupied but never other than calm and serene. A little upward quirk at the corner of her mouth is most persistent.

MARY ENID TILLAPAUGH
Torrington, Connecticut
ΠΒΦ
Torrington High School

Dramatic Club (1, 2); Spanish Club (3); House Chairman (3).

"Her ways are ways of pleasantness,
And all her paths are peace."

"Mary Tillapaugh" said our Frosh roster, and we wondered who "Mary" was. Now we know. "Tilly" is quick-witted, and we have as yet failed to meet one who can put something over on her. "Dinah" has a keen sense of humor that makes her society a pleasure not often equalled. "Enid" is the girl who would do anything in her power for anyone. Put the three together and you have a friend who will always remember you, and one whom you cannot easily forget.

KATHRYN TRASK
Brooklyn, New York
ΠΒΦ
Erasmus Hall High School, Brooklyn

Packer Collegiate Institute, Brooklyn (1); English Club (3); Dramatic Club (2, 3).

"She's all my fancy painted her;
She's lovely, she's divine."

"Kay's" rating sheet checks up one hundred per cent on both sides of the hill in personality, appearance and keeness. Sophistication, syncopation and smilingness make her O. K. and the chief Don of the Don Juans cries, "Kay's Oh Kay for me."

MARY FLORENCE TUDHOPE
North Hero, Vermont

ΔΔΔ

Swanton High School,
Swanton, Vermont

Class Basketball Team (1, 2), Championship Team (2), Captain (2); Class Baseball Team (1), Championship Team (1), All-Midd Team (1); Class Hockey Team (1, 2, 3), Captain (3), All-Midd Team (3); Class Volley Ball (1); Health Club (2); Student Government Constitution Committee (2); Maqua Club (1, 2, 3); Dramatic Club (1, 2, 3); Women's Athletic Editor 1929 KALEIDOSCOPE; Sophomore Rules Committee (2).

"If life's a flower, I choose my own."

Riotous laughter issuing from a dead silence or penetrating the general rumble at Bat Cot—and on all sides people murmur "Tud" and crane their necks to see what she is up to now. We defy anyone to have a dull time if "Tud" is in the vicinity. We might add that "Terry Mudhope" has been a member of all the championship teams '29 has evolved (which is saying a lot, for we just can't be beaten.)

HELEN RAE WALTER
Milford, New Hampshire

ΔΔΔ

Milford High School

Dramatic Club (1, 2); Wig and Pen (3); Freshman Play (1); French Club (3); Spanish Club (3); Sophomore Rules Committee (2); House Chairman (2); Kellogg Latin Prize (2); Junior Week Advertising Committee (3).

"Reproof on her lip, but a smile in her eye."

What does one generally do after winning a popularity contest? Hollywood is the proper place, we believe. Or one's name may be illuminated on the Great White Way. So, if Helen runs true to form, we will all be proud to say sometime, "Oh, yes, we were in college together." We will not be telling an untruth, either; Helen is such a friendly sort. Clever? At everything, is our envious reply. Acting, singing, dancing, making artistic favours and such. Studies quail before her. Even her knees give way at times to the strength of her spirit! And have you heard her play the piano? Just name any popular piece from 1914 on, and Helen will render it to perfection.

SYLVIA HELEN WESTIN
Proctor, Vermont
ΑΞΔ
Proctor High School

Class Hockey Team (2, 3), Captain (2), All-Midd Team (3); Freshman Debating Team (1); Debating Club (2, 3); President Health Club (2, 3); Rural Discussion Group Y. W. (2, 3); Dramatic Club (2).

"She mixed reason with pleasure,
And wisdom with mirth."

Happy Sylvia! Do things never get on your nerves? Stuffy labs and inhuman Math problems and other sundry little things? We've come to the conclusion that nothing can rob "Slyv" of her genius as an optimist. She puts all would-be "crabbers" to flight and while you're with her, you may be sure that this old world will be the happiest in the universe. "Slyv" is at her best in athletics, especially hockey, although swimming and skating are two of her hobbies.

LARA TAPPAN WHEATON
Manchester, Massachusetts
ΔΔΔ
Story High School

Orchestra (1, 2, 3); Freshman Debating Team (1); Debating Club (2, 3); Women's Prize Speaking Contest (2); Sophomore Rules Committee; French Club (3); Dramatic Club (1, 3); Women's Athletic Association Publicity Manager (1, 2, 3); *Campus* Reporter (2), Assistant Editor (3); Assistant Editor 1929 KALEIDOSCOPE.

"The glad indomitable sea,
The strong white sun."

One of the most attractive and sprightly members of our class is this girl from the small seaside town, her shining, golden hair and amiable smile not the least of her noticeable characteristics. She can charm your soul with beautiful music, or persuade your feet to do most anything with her catchy jazz playing. A charming manner invites your confidence or your laughter, for she can be both gay and serious. She swims wonderfully, skates as well. In short, combine versatility with gaiety and you have—Lara.

ELOISE ELIZABETH WHITE
Ambler, Pennsylvania
ΠΒΦ
George School, Bucks County, Pennsylvania

Western College, Oxford, Ohio (1); Class Hockey Team (2), All-Midd Hockey Team (2); Dramatic Club (2); Wig and Pen (3); English Club (3); First prize in *Saxonian* Short Story Contest (2); Contributing Editor of *Saxonian* (3); Women's Varsity Debating Team (2); Tau Kappa Alpha.

"Sigh'd and look'd unutterable things."

Eloise is one of those clever, *different* people who will always stand out in a crowd. As the nun in "The Nativity" her pleasing low voice, eyes with their unusual lashes, and gracious dignity all thrilled us immensely. Then we read her charming story in the *Saxonian*. This year the one act productions at the Playhouse received many of their most striking costumes from her skillful fingers. All in all, the years should prove to be interesting ones for Eloise.

EMILY WHITE
Santa Maria, California
ΚΚΓ
Lodi High School

Santa Maria Junior College (1, 2); French Club (3); Spanish Club (3); Dramatic Club (3).

"And grace that won who saw to wish her stay."

Lo, a sun-kist maiden, bright and cheerful as her native state. Emily has not been with us long, but she is one of those easy folk whom it is impossible to style "new-comer." She enters into everything at once, and finds a place for herself without commotion. Spanish is her delight, but somehow we find it rather difficult to associate her with an old mission, though we have no doubt that rose-colored rocks and dark juniper trees would make a charming background for her golden hair. We hope that Eastern ways will meet with her approval, contrary to the ordinary reception of "cold, New England reserve."

IRMA JOSEPHINE WILLEY
Claremont, New Hampshire
Steven's High School, Claremont

Dramatic Club (1, 2, 3); Health Club (2); Orchestra (1, 2, 3); Y. W. Rural Discussion Group (3); Pyramid Club.

"Smiles from reason flow."

We suspect "William" has secret and very worldly ambitions, for is she not one of those geographically inclined co-eds? We think it is a cosmopolitan longing in one so shy, but, of course, much might be covered by her smile.

CAROLYN RUTH WOODWARD
Shelburne Falls, Massachusetts
ΦM
Arms Academy, Shelburne Falls

Dramatic Club (1); Choir (2, 3); Glee Club (1, 2, 3); Class Basketball Team (1, 2), Championship Team (2); Class Volley Ball Team (1, 2); Championship Team (2); French Club (3).

"The soul's calm sunshine and the heartfelt joy."

Carolyn is possessed of a beautiful contralto voice of which she is altogether too niggardly; liberality befits all talents. Still, she more than makes up for this tiny fault in basketball. Carolyn is a positive genius on the floor. In addition she has a capacity for bridge that knows no limits. She gives evidence of a heartfelt joy now and then, but as regards the origin one cannot be quite sure!

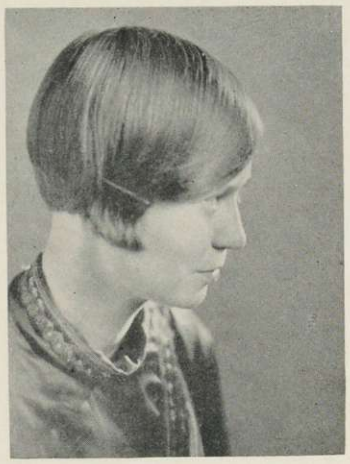

ELIZABETH GRINNELL WOODWORTH
Clinton, Connecticut
ΦM
Morgan School, Clinton

Dramatic Club (2, 3); College Choir (3); Health Club (2); Y. W. Rural Discussion Group (3).

"Good sense, which only is the gift of Heaven,
And though no science, fairly worth the seven."

"Betty" is a quiet miss, somewhat reserved, but there is a twinkle in her eyes that she cannot always withhold. At such times she is delightfully witty, and highly amusing. Those who know her best enjoy her frank, pleasing manner of expression, and more than that her genuine friendliness.

Lest We Forget

JAMES E. BARRETT
KENNARD N. BOLL
PAUL L. DUJARDIN
DONALD S. FARNHAM
ROBERT A. FOSTER
ABRAHAM GOLDSTEIN
CLAYTON A. GRAY
WESLEY P. GRIFFITH
LLOYD R. HAWKINS
DONALD O. HAYS
OTTO E. HELLAUER
MERRITT L. HULETT
DAVID B. IRONS
HAROLD L. JONES
DONALD M. JORDAN
EDWIN F. LANKES
FRANCIS C. MCKENNA
GEORGE A. MEYER
HAROLD H. MUDGETT
BERTEL C. NYLEN
CHARLES W. PUTNEY
PHILIP R. RANSOM
PAUL A. SINCERBOX
FRANCIS K. SMITH
LESTER J. STEVENS
HOWARD L. WAGGONER
WILLIAM M. WHEILDON
RUTH ALDEN
CATHERINE V. BALDWIN
ARLEEN BROWNLEE
MARION E. FORDYCE
HARRIET FREEBORN
RUTH GILPIN
HELEN A. HAYNES
ELEANOR W. JOYCELYN
DOROTHY P. LUNT
VIRGINIA C. MARSHALL
HARRIETT F. PATTERSON
RHODA F. SMITH

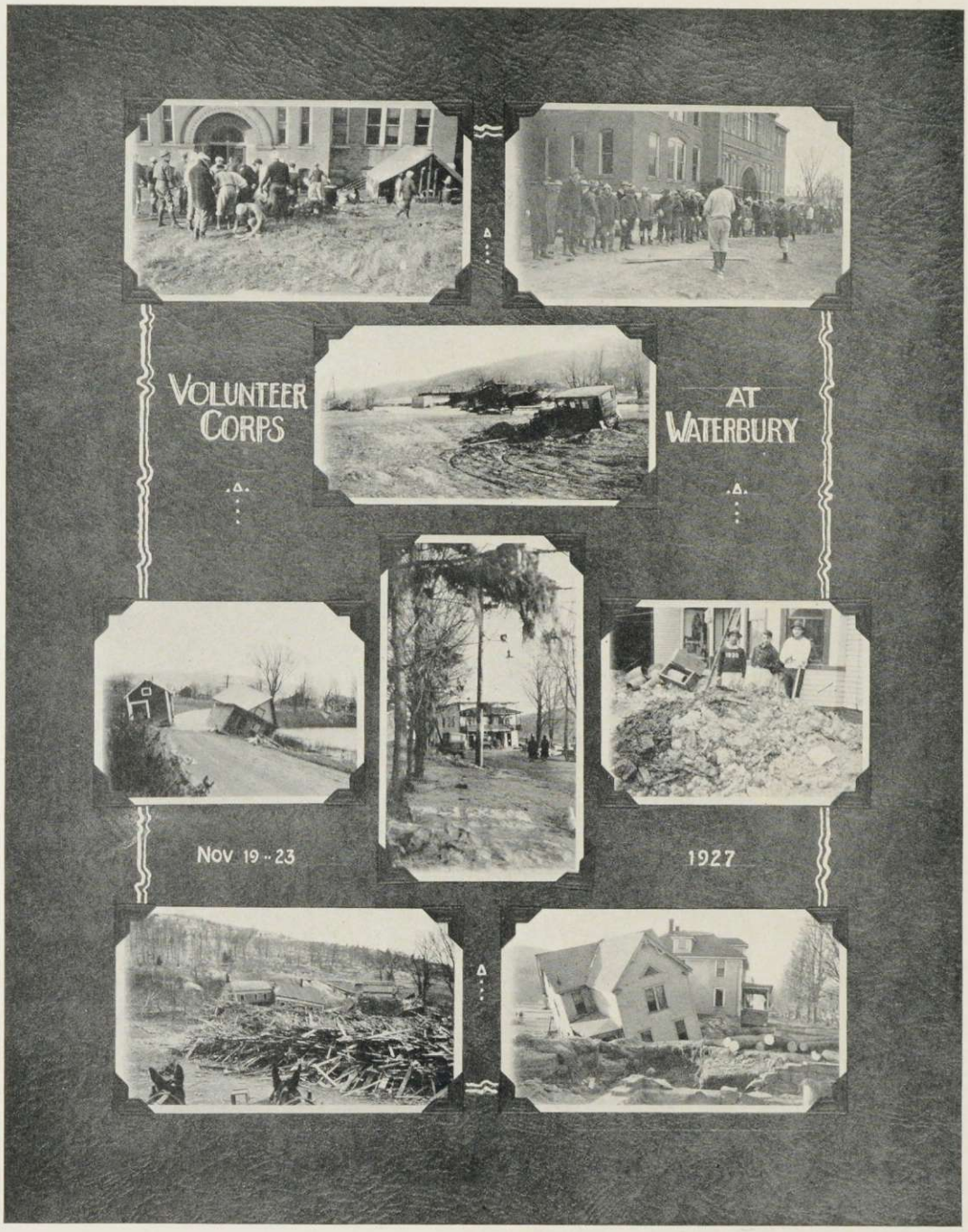
VOLUNTEER CORPS
AT WATERBURY
NOV 19 - 23
1927

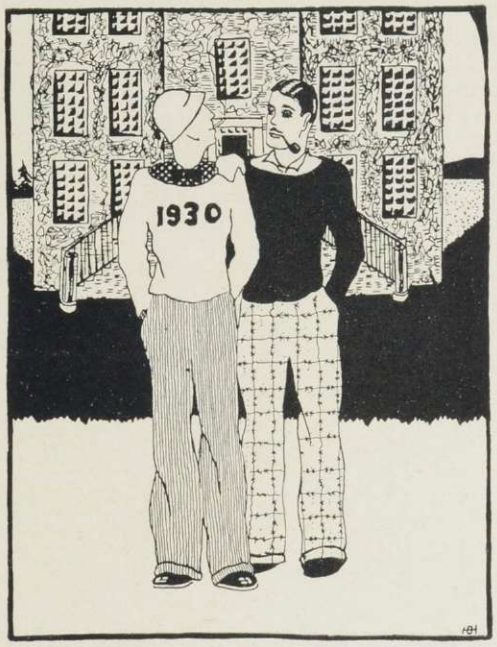

Sophomores

Johnson, Howard, Parker, Tate

Sophomores

MEN

President ..... RALPH L. JOHNSON
Vice-President ..... ELIZABETH B. PARKER
Secretary ..... *NORMA M. HOWARD, LUCILE F. DAMERELL
Treasurer ..... SEYMOUR B. TATE

Conwell Worden Abbott		Hagaman, N. Y.
Robert Lord Adams	ΔKE	Cuttingsville, Vt.
Carle Francis Bagley	KΔP	Peabody, Mass.
Frank Andrew Balkus	AΣΦ	Lynn, Mass.
Curtiss Van Schoonhoven Bellinger		White Plains, N. Y.
Ellis Adams Bemiss	BK	Malden, Mass.

*Left college.

Harold Bergman		Burlington, Vt.
Paul Arthur Burns		Williamstown, Mass.
Roland Augustine Casey	A Σ Φ	Franklin, Mass.
Frank Andrew Chromec	Δ K E	Kenosha, Wis.
Edward Leach Clark		Pawlet, Vt.
Robert Barnes Cook	K Δ P	Watertown, Conn.
Grosvenor Marcy Crooks		Barre, Mass.
David Crevling Daland	Σ Φ E	Bloomfield, N. J.
Robert Milton Dalton	Σ Φ E	Hollis, N. Y.
Jason Edwin Daniels	Σ Φ E	Norwood, Mass.
George Warren Davis	B K	Providence, R. I.
Clinton Willard Demeritt	Δ Σ	Waterbury, Vt.
Louis Andrew Diguilio		Meriden, Conn.
Frederick Carl Dirks		Portsmouth, N. H.
Millard George DuBois	K Δ P	Kingston, N. Y.
Earnest Robert Eckley, Jr.		Mamaroneck, N. Y.
Emerson Holland Edy	K Δ P	Geneva, Ohio
Richard Adney Fenderson	A Σ Φ	Saco, Me.
Henry Joslin Foster	X Ψ	Floral Park, N. Y.
Cecil Smith Fowlston	K Δ P	Oneonta, N. Y.
Raymond Seward Franzoni	Δ Y	Rutland, Vt.
Valmer Julian Goltry	Δ K E	Portland, Ore.
Wallace Edward Green		Rochester, N. H.
Samuel Guarnaccia	K Δ P	Wakefield, Mass.
Lloyd Cole Hackett	B K	Albany, Vt.
Thomas Paul Haley		Mineville, N. Y.
Robert Meigs Hathaway	X Ψ	St. Albans Bay, Vt.
Thomas Tracy Heney	X Ψ	New York, N. Y.
Elbert Hugh Henry	Δ K E	Pawtucket, R. I.
Arthur John Hoffman	K Δ P	Brooklyn, N. Y.
Thomas Morrison Hoffnagle	Σ Φ E	Ticonderoga, N. Y.
Charles Baron Honsberger	Δ K E	New York, N. Y.
Carl Douglas Howard		Rutland, Vt.
William Walker Howe	Δ Σ	Ludlow, Vt.
Theodore Thomas Huntington	A Σ Φ	New Rochelle, N. Y.
Howard Bancroft Huntress		Andover, Mass.
Warren Elmer Jacobs	K Δ P	Flushing, N. Y.
Ralph Lewis Johnson	A Σ Φ	Lynn, Mass.
Walter Scott Keen	K Δ P	Oneonta, N. Y.
Royal Otis Knowlton		Ashford, Conn.
Arthur Rudolph Koepke	Σ Φ E	Bogota, N. J.
Arthur Hamilton Lawson		Foxboro, Mass.
Allan Morris Levine		New Rochelle, N. Y.
John Philip McDonald	A Σ Φ	Springfield, Mass.
Hugh McKee		Moriah Centre, N. Y.

Robert Proctor McLeod	A Σ Φ	St. Albans, Vt.
Burton Glenn MacNary	A Σ Φ	Bloomfield, N. J.
Burton Sanford Marsh		West Rutland, Vt.
Frederic Kenneth Maynard	Δ Y	Cambridge, N. Y.
Richard Phelps Miller	A Σ Φ	Mount Hermon, Mass.
William Charles Morrison	Σ Φ E	Bradford, Mass.
Alfred Gibbs Morse		Wollaston, Mass.
Henry Morgan Newman		Norwood, Mass.
Guy Foster Page	K Δ P	Malone, N. Y.
Maurice Judson Page		Derby, Vt.
Jefferis Marsh Pennington	K Δ P	Ulster Park, N. Y.
Arthur Lincoln Pierce	Δ Y	Burlington, Vt.
Anthony Bennett Joseph Redmond		Manchester, N. H.
John Ward Ryan		Wellesley, Mass.
Edson Wellington Sessions		Middlebury, Vt.
Charles Augustine Stanley	Δ K E	Lawrence, Mass.
Michel Gregori Stcherbinine		Leysin-Feydey, Switzerland
John Hartwell Stearns	Δ K E	Springfield, Vt.
Edward Stevens	Δ Σ	Brockton, Mass.
Ronald Milton Straus		Peekskill, N. Y.
Thomas Kwang Jwe Sun	Δ Y	Tientsin, China
Seymour Ballou Tate	Δ K E	South Lawrence, Mass.
James Joseph Tibone	B K	Rockville Centre, N. Y.
Harry Eaton Tomlinson	B K	Monkton, Vt.
Philip Carl Tucker		Middlebury, Vt.
Leslie Valois	A Σ Φ	Malone, N. Y.
Walter Raymond Wells	Σ Φ E	Brattleboro, Vt.
William Walter Wheatly	X Ψ	New York, N. Y.
Charles William White		Auburn, N. Y.
Laurence Henry Wilson	X Ψ	New London, Conn.
Sanford Stowell Witherell	Δ Y	Cornwall, Vt.
Ralph Eugene Woodbury	B K	Glens Falls, N. Y.
Frederic Harrison Wooster		Poultney, Vt.
Charles Willard Wright	K Δ P	Glover, Vt.
Stewart Clifton Wright	Δ K E	Newport, Vt.
Theodore Henry Zaremba	Δ Y	Buffalo, N. Y.

WOMEN

Merle Lillian Adams	Δ Δ Δ	Rutland, Vt.
Carolyn Lee Allen*	K K Γ	Rutland, Vt.
Christine Allison	Π B Φ	Dublin, N. H.
Janice Elizabeth Alwill	A Ξ Δ	Rutland, Vt.
Myrtle Clair Bachelder		Orange, Mass.
Edith Annie Bascom		Orwell, Vt.
Esther Marion Benedict	K K Γ	Arlington, Vt.
Anna Sterling Boardman		Middlebury, Vt.
Mary Josephine Bowdish		Weybridge, Vt.
Marguerite Elizabeth Brown	A Ξ Δ	Greenfield, Mass.
Orpha Lucile Brown	K K Γ	Cleveland, Ohio.
Aline Tamah Buck		Newport, Vt.
Ruth Bradford Burnham	A Ξ Δ	Medford, Mass.
Helen Jean Campbell		Worcester, Mass.
Jacqueline Edna Clarke	K K Γ	Bangor, Maine.
Marie Olive Comtois	Δ Δ Δ	Worcester, Mass.
Beatrice Mary Coughlin		Manchester, Conn.
Barbara Davis Crouch		Gardner, Mass.
Marian Gertrude Cruikshank	K K Γ	Worcester, Mass.
Lucile Florence Damerell	Σ K	Worcester, Mass.
Irma Louise Day	K K Γ	Rutland, Vt.
Louise Jenkins Drowne	A Ξ Δ	Morrisville, Vt.
Elizabeth Howard Dyer		Amherst, Mass.
Mary Warner Fletcher		Middlebury, Vt.
Alice Thelma French	Φ M	Union Village, Vt.
Annie Edith Fuller		South Londonderry, Vt.
Alice Mary Guest	K K Γ	East Orange, N. J.
Nathalie Gould Hall	K K Γ	Haverhill, Mass.
Dorothy Halliday	K K Γ	Chappaqua, N. Y.
Wilhelmina Clara Hayes		Montvale, N. J.
Dorothea Everista Higgins	K K Γ	Glen Ridge, N. J.
Elsie Margaret Hill	A Ξ Δ	Brooklyn, N. Y.
Norma Mae Howard	K K Γ	Framingham, Mass.
Helen King Huntley		Brandon, Vt.
Muriel Jeanette Johnson	K K Γ	New Haven, Vt.
Mary Helen Kendall	Φ M	Worcester, Mass.
Evelyn Delina Kimball		Amherst, Mass.
Virginia Alma Knox	Φ M	Glastonbury, Conn.
Eleanor Mona Kocher	Φ M	Suffern, N. Y.
Margaret Cecilia Kocher	Φ M	Suffern, N. Y.
Janette Lewis		Middlebury, Vt.
Thelma Elizabeth Lounsbury		Seymour, Conn.

*Pledged but not initiated into fraternity.

Lillian Amelia Lucia		Middlebury, Vt.
Ruth Elizabeth Maltby		Stoughton, Mass.
Lila Elizabeth Maxfield	Δ Δ Δ	Brandon, Vt.
Caroline Winifred Miller		Fair Haven, Vt.
Emily Leveretta Miller	Φ M	South Glastonbury, Conn.
Dorothea Ide Moore		East Providence, R. I.
Beatrice Evelyn Morell		Walpole, N. H.
Elvira Moreno-Lacalle	Π Β Φ	Middlebury, Vt.
Elizabeth Colley Norman	Φ M	Setauket, N. Y.
Elizabeth Burditt Parker	Π Β Φ	Waban, Mass.
Charlotte Pegg		Stratford, Conn.
Clarissa Peirce		East Weymouth, Mass.
Ula Perrin	Φ M	Barre, Vt.
Edith Stella Perry	Α Ξ Δ	Newport, N. H.
Helen Mary Perry		Springfield, Vt.
Catherine Haynes Pickard	Α Ξ Δ	Littleton, Mass.
Marjorie Gibson Potts	Σ Κ	New Britain, Conn.
Helen Mariet Putnam		South Lyndeboro, N. H.
Miriam Louise Roberts		Glen Rock, N. J.
Francelia Jennie Rose	Π Β Φ	Port Washington, N. Y.
Bernice Frances Sargent	Α Ξ Δ	Greenfield, Mass.
Beatrice Emma Selleck		Middlebury, Vt.
Helen Adams Simpson	Σ Κ	West Hartford, Conn.
Margaret Stoughton		Hardwick, Vt.
Ruth Sheldon Sturtevant	Κ Κ Γ	Crisfield, Md.
Irene Eva Tarbell		Winchester, N. H.
Dorothy Eleanora Thomas	Κ Κ Γ	Flemington, N. J.
Miriam Adeline Turner	Κ Κ Γ	Swanton,Vt.
Anne Hester Van Kesteren		Rochester, N. Y.
Helen Marion Walcott	Κ Κ Γ	Leominster, Mass.
Agnes Wentworth	Π Β Φ	Pittsfield, Mass.
Nita Leland Willits	Φ M	Waterbury, Conn.

Freshmen

Simpson, Boisseau, Cole, Hardy

Freshmen

President ..... ROY E. HARDY
Vice-President ..... HELEN W. BOISSEAU
Secretary ..... VIRGINIA COLE
Treasurer ..... KENNETH A. SIMPSON

MEN

James Calvin Affleck	K Δ P	Wallingford, Conn.
Richard Henry Amerman	X Ψ	Brooklyn, N. Y.
Albert Edward Arnold, Jr.	Δ Y	Mount Vernon, N. Y.
Edmund William Bates		Clinton, N. Y.
Philander Bates	Σ Φ E	Cohasset, Mass.
Weaver Charles Blondin		Germantown, Pa.
Edmund Corey Bray		Framingham, Mass.
Philip Ellsworth Brewer	Σ Φ E	Hartford, Conn.
Cornelius Persen Brink	X Ψ	Elizabeth, N. J.

Donald Graham Brown		Adams, Mass.
Raymond Ellsworth Brown	B K	Granville, N. Y.
Harry Bullukian		Franklin, Mass.
Robert Gay Calef	Δ Υ	Keene, N. H.
Edward Parker Calvert	Χ Ψ	Groton, Conn.
Francis Joseph Casey	Α Σ Φ	Franklin, Mass.
Howard William Chappell	Δ Κ Ε	Clinton, N. Y.
Paul Ciavarra	Δ Σ	Brockton, Mass.
Franklin Carpenter Cooley	Σ Φ Ε	Waterbury, Vt.
William Kenneth Cox	B K	Valley Falls, N.Y.
Walton Temple Crocker	Δ Υ	Reading, Mass.
Paul Kenworthy Daland	Σ Φ Ε	Bloomfield, N. J.
Roy Charles Davenport	Δ Υ	Rutland, Vt.
Ralph Richard De Lucia	Σ Φ Ε	Brooklyn, N. Y.
Joe Anthony Dragotta	Α Σ Φ	Milwaukee, Wis.
Laighton Francis Duffany	Σ Φ Ε	Shoreham, Vt.
Donald Dewitt Eastman	Σ Φ Ε	Yonkers, N. Y.
George Frederick Emery	Δ Σ	Stratford, Conn.
Richard Arthur Fear	Δ Υ	Gloversville, N. Y.
Cedric Rice Flagg	Δ Σ	Middlebury, Vt.
George Edward Foote	Δ Κ Ε	Cambridge, Mass.
Charles Randolph Funnell		Plattsburg, N. Y.
Glenn Richard Furbush	Δ Κ Ε	Somerville, Mass.
Richard Milner Gordon	Δ Υ	Wellesley Hills, Mass.
Hubert Anthony Gosselin	Σ Φ Ε	Rutland, Vt.
Eric Tower Goullaud		Brookline, Mass.
William Powell Greene	Σ Φ Ε	Cambridge, Mass.
Roderick Theodore Hagenbuckle	Δ Κ Ε	Katonah, N. Y.
Albert Victor Hanson	Δ Υ	Lynn, Mass.
Roy Eugene Hardy	Α Σ Φ	Newport, Vt.
Laurence Leroy Haskins		Williamstown, Mass.
William Burr Hawley	Δ Κ Ε	Bridgeport, Conn.
Clarence Arthur Hazen		Weybridge, Vt.
Mark Barton Hepburn		Arcadia, Calif.
Floyd Arthur Hinman	Δ Υ	Middlebury, Vt.
Eugene Goodrich Hoyt	Δ Σ	Ausable Forks, N. Y.
Frederick Dalton Hughes	Χ Ψ	Rochester, N. Y.
Richard Joseph Humeston	Α Σ Φ	Dover Plains, N. Y.
Gerald William Keenan		Hague, N. Y.
Joseph Michael Keenan	Σ Φ Ε	Hague, N. Y.
Richard Gilman Kelley		Salem, N. H.
John Joseph Kelly	B K	Valley Falls, N. Y.
Charles Augustus Kennedy		Port Henry, N. Y.
Harold Spencer King	Χ Ψ	Malone, N. Y.

Thomas Alexander Kirkwood	Σ Φ E	Syracuse, N. Y.
Frederick George Koch	Δ K E	Mamaroneck, N. Y.
Clayton Roy Lewis		Crown Point, N. Y.
Sydney Cecil Edinburgh Livingston	Σ Φ E	Waterbury, Vt.
Ralph Martin Locke		Montpelier, Vt.
Albert Adrian Loder, Jr.		Riverside, Conn.
Kenneth Chapman MacClelland	B K	Pawling, N. Y.
Richard Edson McGraw	Δ Y	Newark, N. J.
Charles Lloyd Mann	B K	Margaretville, N. Y.
Jerry Roselle Meade	B K	Wassaic, N. Y.
Gordon Hans Melbye	Δ Y	Wellesley Hills, Mass.
Max Merrill Miller	Δ Σ	Newport, Vt.
Marshall Hugh Montgomery	X Ψ	Noroton, Conn.
John Finley Nelson	B K	Ryegate, Vt.
Charles Raymond Nicholls		Claremont, N. H.
Kenneth Coolidge Parker	Δ Y	Dorchester, Mass.
Richard Allen Paul	Δ Y	St. Johnsbury, Vt.
Burton William Perrin	B K	Barre, Vt.
Harold Francis Perry	A Σ Φ	Lynn, Mass.
Arthur Prescott Quimby		Claremont, N. H.
Louis Fulton Richardson		Rochester, N. Y.
Fred Leslie Robinson		Springfield, Vt.
Maynard Cheney Robinson	X Ψ	Townshend, Vt.
Albert John Rovegno		New Brighton, N. Y.
Floyd John Rovegno		New Brighton, N. Y.
Donald Van Vechten Russell		Rutland, Vt.
Richard Louis Sanzo		Gloversville, N. Y.
Frederick Joseph Sherman	Δ K E	Chicago, Ill.
Kenneth Alfred Simpson	Δ Y	Glens Falls, N. Y.
Harold Scott Sniffen	B K	Hampton, Va.
Robert Gordon Spencer		New York, N. Y.
Gerald Earl Thayer	Δ K E	Witherbee, N. Y.
Walter Nelson Thayer		Napanoch, N. Y.
William Everett Trainer	X Ψ	Huntington, N. Y.
Wyman Carrick Tupper	K Δ P	Wakefield, Mass.
John Nelson Tweedy	X Ψ	Glenbrook, Conn.
Alden Campbell Utton	B K	Barton, Vt.
Elwin Morrison Warren		White River Junction
Carl Brimmer Webster	B K	Petersburg, N. Y.
Newman Wendell Weeks		Rutland, Vt.
Fletcher Wells	Δ K E	West New Brighton, N. Y.
Dorland Arthur White		Glen Ridge, N. J.
Edward Mason Whitman	A Σ Φ	Southhampton, N. Y.

Royal Thomas Whitney	X Ψ	Salisbury, Vt.
Fred Bailey Williams	X Ψ	Plattsburg, N. Y.
John Rowland Woodruff	Δ Υ	Oberlin, Ohio.
Ward Stanley Yunker		Springfield, Mass.

—❧—

WOMEN

Elizabeth Isabel Abell		Enosburg Falls, Vt.
Sikri Matilda Aho*	Α Ξ Δ	Ludlow, Vt.
Ruth Atwood	Δ Δ Δ	Worcester, Mass.
Caroline Balmer	Κ Κ Γ	Evanston, Ill.
Ruth Emily Barnard		Granville, N. Y.
Lillian Helena Becker	Α Ξ Δ	Worcester, Mass.
Virginia Henrietta Bland	Π Β Φ	Rutherford, N. Y.
Helen Ward Boisseau*	Π Β Φ	Brooklyn, N. Y.
Lucy Merritt Booth	Π Β Φ	Vergennes, Vt.
Elizabeth Christine Bull	Α Ξ Δ	Lenox, Mass.
Mary Frasier Bump*	Φ Μ	Brandon, Vt.
Dale Thelma Carpenter		Barton, Vt.
Olive Chase	Φ Μ	West Brattleboro, Vt.
Virginia Cole	Κ Κ Γ	Bradford, Vt.
Theta Frances Conant	Δ Δ Δ	Woburn, Mass.
Madeleine Wade Cote		Campello, Mass.
Edna Baker Cottle	Φ Μ	Brandon, Vt.
Elizabeth Jewett Currier		Worcester, Mass.
Jane Dickerman	Σ Κ	Wallingford, Conn.
Harriett Marie Dorman		Worcester, Mass.
Helena Alfreda Dundas	Α Ξ Δ	Mechanicville, N. Y.
Harriet Wyllys Eliot	Κ Κ Γ	Manchester, Vt.
Charlotte Elton	Κ Κ Γ	Waterbury, Conn.
Blanche Ellenore Emory	Κ Κ Γ	East Orange, N. J.
Mary Patricia Evans		Fall River, Mass.
Emma Frances Everett	Σ Κ	Montpelier, Vt.
Eleanor Gertrude Foote	Δ Δ Δ	Pawlet, Vt.
Marjorie Evelyn Frye	Σ Κ	Leicester, Mass.
Audria Louise Gardner	Δ Δ Δ	Pownal Vt.
Geraldine George Griffin	Δ Δ Δ	Albany, N. Y.
Alice Mary Hagen	Π Β Φ	Maplewood, N. J.
Miriam Laura Hasseltine	Δ Δ Δ	White Plains, N. Y.
Mary Gertrude Henseler		West New York, N. J.
Alice Frances Heywood		Westford, Mass.
Helen Rogers Hoadley	Κ Κ Γ	Branford, Conn.
Catherine Anna Hosley		Manchester, Vt.

*Pledged but not initiated into fraternity.

Mary Elizabeth Hough	Π Β Φ	Hingham Center, Mass.
Dorothy Sybil Howard	Σ Κ	Piermont, N. H.
Prudence Brewer Ingham	Π Β Φ	Vergennes, Vt.
Dorothy Sophia Johnson	Α Ξ Δ	Worcester, Mass.
Barbara Preston Joy	Π Β Φ	Proctor, Vt.
Ellen Martha Kellogg	Π Β Φ	Vergennes, Vt.
Helen May Legate	Κ Κ Γ	Shelburne Falls, Mass.
Nathalie Harrison Lewis*	Α Ξ Δ	Springfield, Mass.
Ruth Elizabeth McNulty	Σ Κ	Rutherford, N. J.
Priscilla March		Shelburne Falls, Mass.
Gwendolyn Mason	Π Β Φ	Proctor, Vt.
Elizabeth Marguerite Massie		Penacook, N. H.
Ruth Eleanor Morrison	Δ Δ Δ	Laconia, N. H.
Elizabeth Emma Moyle	Π Β Φ	New Haven, Conn.
Mary Allerton Nims		Orange, Mass.
Mary-Elizabeth Oetjen	Α Ξ Δ	East Northfield, Mass.
Henrietta Olsen		Manchester, Mass.
Jilda Mabel Pacheco		Fall River, Mass.
Dorothy Mae Pearson	Φ Μ	Newport, N. H.
Elizabeth Fay Pease		Northboro, Mass.
Florence Wright Portman		Greenfield, Mass.
Helen Fernald Putnam*	Φ Μ	York Harbor, Maine.
Hazel Patterson Reno	Κ Κ Γ	Saylesville, R. I.
Ethel Frances Rogers	Δ Δ Δ	Worcester, Mass.
Lucy Bates Saunders	Α Ξ Δ	Westfield, Mass.
Marion Louise Simmons	Α Ξ Δ	Pittsfield, Mass.
Grace Genevieve Smith		Cambridgeport, Vt.
Mary Elizabeth Stolte		Brattleboro, Vt.
Ruth Elizabeth Tallman	Σ Κ	Rutherford, N. J.
Marion Elizabeth Tolles	Π Β Φ	Terryville, Conn.
Evelyne Elizabeth Vinton	Σ Κ	East Hartford, Conn.
Linnea Isabelle Wall	Δ Δ Δ	Worcester, Mass.
Esther Marion Ward		Greenfield, Mass.
Mildred Watson Webb		Tenafly, N. J.
Marguerite Stolte Wellman	Κ Κ Γ	Brattleboro, Vt.
Ruth Bean Wills	Α Ξ Δ	Woburn, Mass.
Catherine Marion Wood		Middlebury, Vt.

*Pledged but not initiated into fraternity.

Athletics

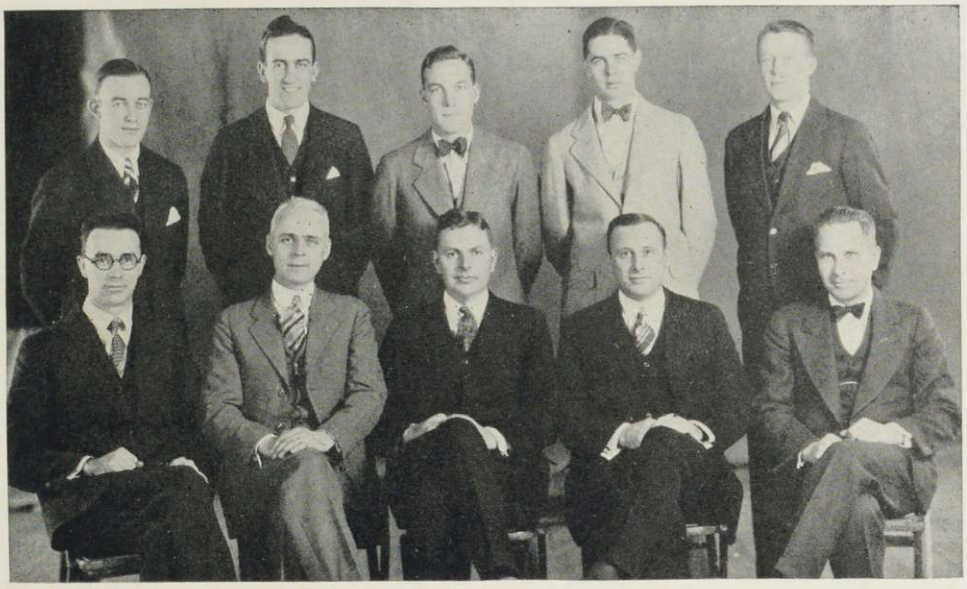

Howe, Furbush, Hinman, Whittemore, Sorensen
Fife, Voter, Swett, Brown, Hazeltine

Athletic Council

THE Athletic Council consists of five faculty members, five upper-classmen, and the managers of the athletic teams ex-officio. The Council passes on all budgets, schedules, and expenditures of the various athletic departments, and approves all elections to athletic offices. It issues insignia to the several sports. Recommendations from the Council are presented to the Undergraduate Association at its regular meetings.

OFFICERS

PROFESSOR P. N. SWETT.....*President*
PROFESSOR H. M. FIFE.....*Vice-President*
GEORGE R. HINMAN, '28.....*Secretary-Treasurer*

MEMBERS

Professor A. M. Brown	Professor P. N. Voter	Carl G. Sorensen, '29
Dean Burt A. Hazeltine	Rollins A. Furbush, '28	Harold B. Whittemore, '28
	D. Francis Howe, '29	

Members Ex-Officio

ALBERT D. LEAHY, '28.....*Manager of Football*
EDWARD A. POSNER, '28.....*Manager of Basketball*
AFTON B. HILLIARD, '28.....*Manager of Baseball*
DONALD L. LINDSLEY, '28.....*Manager of Track*
WILLIAM E. GEE, '28.....*Manager of Cross Country*
HAROLD E. KINNE, '28.....*Manager of Hockey*
ROSS H. MAYNARD, '28.....*Manager of Tennis*
ARTHUR T. BRUSH, '29.....*Manager of Freshman Football*

COACHES

A. M. Brown, Track

C. R. Hargreaves, Basketball

M. M. Klevenow, Football and Baseball

H. W. Hessler, Freshman Football

Football

Letter Men

Captain Furbush, '28
Captain-Elect Webber, '29
Gollnick, '28
Hendrix, '28
Hinman, '28
Jones, '28
Palmer, '28
Sinclair, '28
H. Whittemore, '28
Allen, '29
Bedell, '29
Maynard, '29
Guarnaccia, '30
Huntington, '30
Johnson, '30
MacNary, '30
Manager Leahy, '28

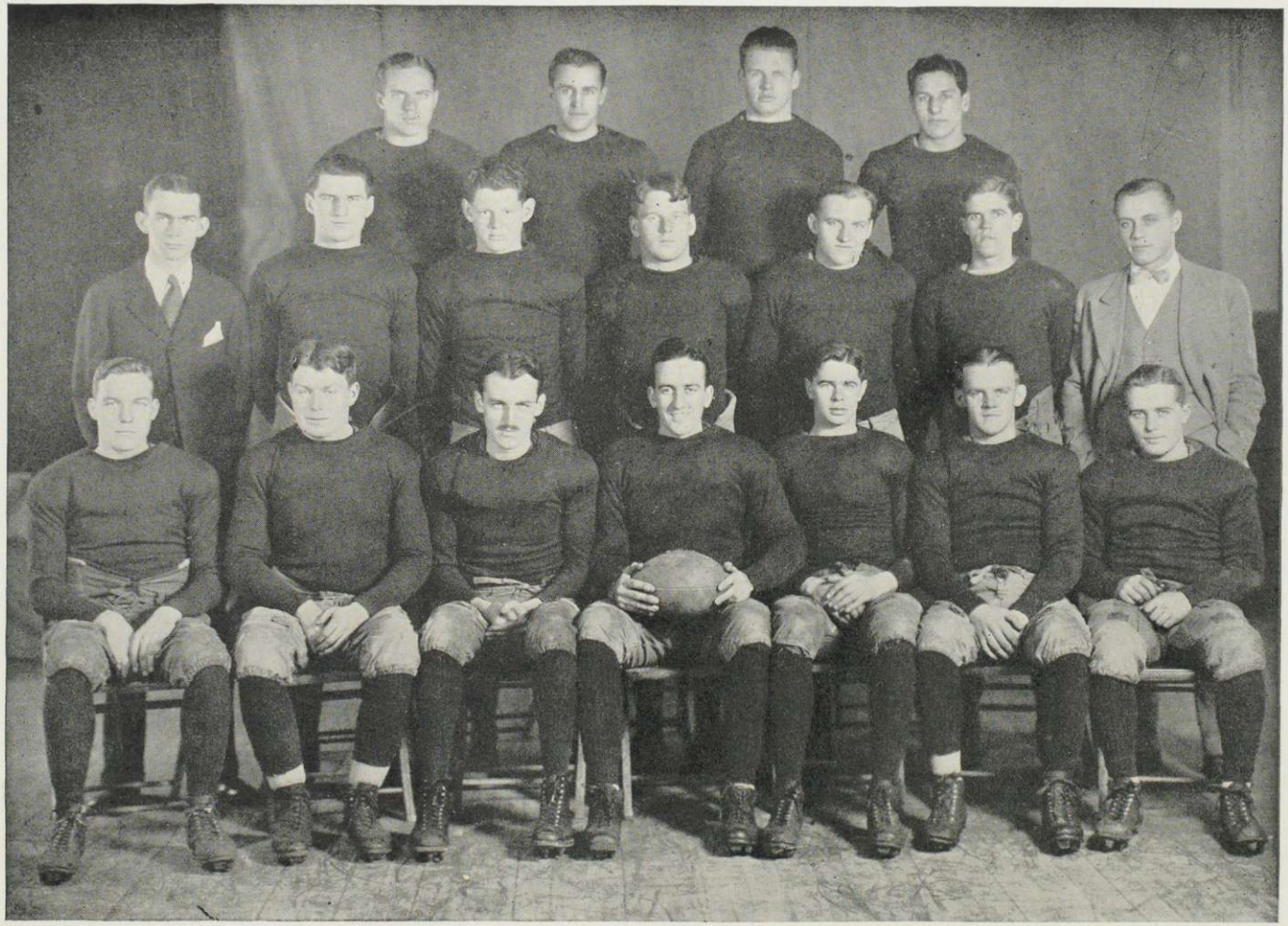

Hendrix, Maynard, Sinclair, Guarnaccia
Manager Leahy, Bedell, Huntington, Allen, MacNary, Johnson, Coach Klevenow
Hinman, Jones, Webber, Captain Furbush, Whittemore, Palmer, Gollnick

R. A. Furbush, Captain

Coach
MARSHALL M. KLEVENOW

Captain
ROLLINS A. FURBUSH

Captain-Elect
CHRISTOPHER WEBBER

Manager
ALBERT D. LEAHY

Assistant Manager
CHAUNCEY E. NILES

A. D. Leahy, Manager

Football, Season 1927

ON the twelfth of September, Captain Furbush led a squad of 26 men to Porter Field for its first practice. Coach Klevenow, assisted by Coach Hessler, was fortunate in having 11 letter men from the previous year's varsity squad and four men from last year's yearling team with which to work. With Captain Furbush at one tackle, Palmer, Whittemore, and Jones at end, Bedell and Allen as guards, Webber at center, and Gollnick, Hinman, Ransom, and Hendrix in the backfield, as well as Guarnaccia, Huntington, Johnson, and Goltry from the Freshmen team of the previous year, prospects looked bright for the coming season.

But after the first game, at Williamstown, the team was minus the services of its captain, quarterback, and an end who received injuries in the game which kept them on the sidelines for some time. From then on, one unlucky event followed another: injuries, a protested game, and then

the flood. The Norwich players were unable to reach Middlebury because of the high water, and the game was cancelled.

In the last game of the season, with Vermont, at Centennial Field, Middlebury was beaten 13 to 7, thus ending one of the most unsuccessful seasons that Middlebury has known in several years.

One redeeming feature of the flood was the opportunity given the students to show their loyalty to the team. Because of washouts, no special train could be secured for the Burlington game, but a large and enthusiastic body of undergraduates succeeded, by various means, in getting to Burlington to witness its team fight its hardest against the Green and Gold.

WILLIAMS 20—MIDDLEBURY 13

Williamstown, Massachusetts, October 1, 1927

Because of the suffocating heat and the strong reserve material that Williams was able to send into the fray, the Blue went down to defeat, fighting every inch of the way, in the opening game of the season. The Black Panther eleven was somewhat handicapped by the loss of Captain Furbush early in the second quarter, due to an injury that kept him out of the lineup for some weeks to come. At no time during the game was the Blue outplayed or outfought. With only eleven men and one substitution, the Panther gave the opposing team something to worry about throughout the entire game, and not until the final whistle blew did the Williams men feel that they had the Panther's scalp in their belt. Whittemore scooped up a Williams fumble and raced 35 yards for a touchdown and added the extra point a few seconds later by a dropkick. The Williams coach sent in a whole new team at this point of the game and, with Howe and Brown bearing the brunt of the attack, carried the ball over for a touchdown. Middlebury gave them the extra point when they were offside, thus tying the score. Sinclair replaced Furbush who was injured, and the Purple got away with a long pass which placed them near their goal line. The second touchdown followed and the extra point added by a dropkick, thus putting Williams in the lead by seven points. In the third quarter a long pass from Gollnick to Maynard resulted in a touchdown, but Whittemore failed to add the extra point. The exhaustion of the players in the last half was noticeable from the frequent time outs taken by both teams. The Black Panther eleven playing as a single man gave a great exhibition of endurance under such terrific heat, and only in the last two minutes of play, when everyone was all but exhausted, did Williams score again after intercepting a Middlebury pass on their own thirty-yard line and carrying it fifty yards to Middlebury's twenty-yard marker. Howe then carried it over on a nice lateral pass, making the game a sure thing for Williams.

Palmer, Guarnaccia, Huntington, and Captain Furbush played a stellar game for Middlebury, especially Guarnaccia and Huntington, who were playing their first varsity game under the Blue and White.

MIDDLEBURY 12—M. A. C. 0

Porter Field, October 8, 1927

Although minus the services of Captain Furbush and Gollnick who were injured the previous week in the Williams game, Middlebury defeated the Massachusetts Agricultural College 12 to 0, in a somewhat slow and uninteresting game.

Except for the playing of Guarnaccia at full and a twenty-yard pass from Whittemore to Hinman, who was tackled as he was crossing the goal line, the game was uneventful. Much credit must be given Guarnaccia who was playing his second varsity game and proved himself an important factor in the Middlebury victory, being a powerful line plunger and a tower of strength on the defense. The first quarter was scoreless with M. A. C. having the advantage in a punting game. Whittemore was being rushed and as a result his punts were rather poor. Middlebury had the ball on the twenty-yard line after a series of forward passes. Jones was injured in this period and was forced from the game. With three minutes left to play in the first half, Huntington broke through and broke up a punt on the thirty-yard line from where, on a series of line plays in which Guarnaccia, Whittemore and Johnson were the main factors, the ball was brought to the one-yard line. On the next play Guarnaccia carried it across for the first score.

The second half was a repetition of the first, the ball staying about mid-field in an exchange of punts until Whittemore and Hinman teamed up on a twenty-yard pass for another touchdown. Hinman was tackled just as he crossed the goal line. Middlebury kicked off and M. A. C. was able to hold the Blue and White for the remaining part of the game. In the last minute of play M. A. C. was penalized, for clipping, half the distance of the field, but the game ended before Middlebury could get under way.

TUFTS 16—MIDDLEBURY 7

Tufts Oval, Medford, Massachusetts, October 15, 1925

A fighting Black Panther eleven was defeated by a fast, rushing attack of the undefeated Jumbo combination in the Jumbo's jungle at Medford. The Panther eleven put up a wonderful struggle, but was powerless before the speedy offense of Fish Ellis, the flashy Tufts half-back. Although the Medford team outplayed the Blue and White, it was a wonderful game and many spectacular plays were run on both sides. The crowd

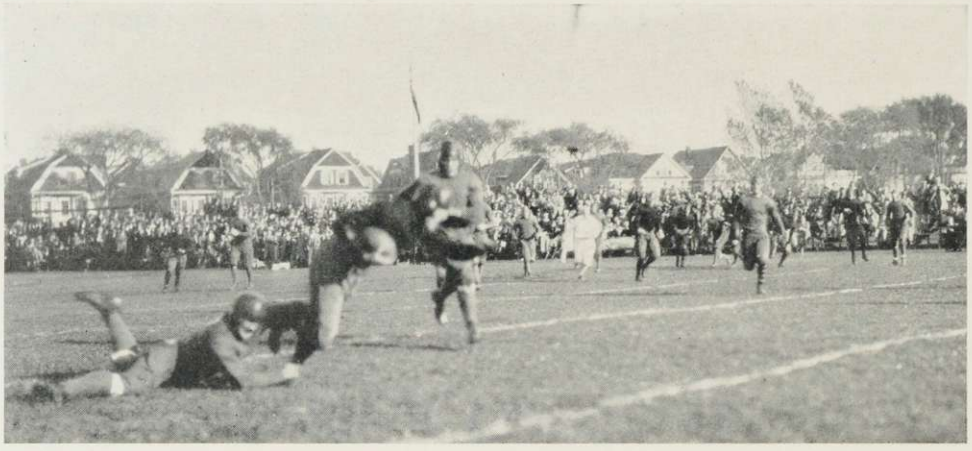

Hinman Stopped After Long Gain—Tufts Game

was dazed by the fast work of Ellis who is considered one of the best halfbacks in New England. A blocked punt, late in the first period, paved the way for the first touchdown. With the ball on the twenty-yard line, after the first play of the second quarter, Fitzgerald, the drop-kicking ace, booted one over the crossbar for the first score of the game. A short time later another blocked punt gave the Jumbo the ball on the five-yard mark, and Ellis slipped over for a touchdown. Palmer, fighting through, blocked the kick for Middlebury. With about five minutes to play, Ellis again came into the limelight and snatched one of Middlebury's passes out of the air for a fifty-five-yard run and a touchdown, making his second of the game. Middlebury, fighting to the last, was not to be outdone. Just before the whistle blew, Gollnick threw a long pass to Hinman who tore off the fifty yards to the goal line for the Panthers only score. Whittemore added the extra point with a drop kick. Middlebury's fighting spirit was noticeable throughout the game, and the playing of Guarnaccia at full and Palmer at end did much to make up for the loss of Captain Furbush, Jones and Bedell who were out of the game on account of injuries. However, the inability of the Blue in tackling was one of the causes of its defeat, and had these men been in the game the outcome might have been different.

MIDDLEBURY—HAMILTON—No Contest

Clinton, New York, October 29, 1927

A much inferior Hamilton eleven defeated the Middlebury team by a decision which was not allowed by the Central Board, who gave the game to Middlebury by a score of 12 to 9. Although the Blue team was much

superior to the Hamilton eleven, making many more first downs and playing the Hamiltonians off their feet, they were constantly retarded by the infliction of many penalties by the referee. The total distance lost by penalties numbered 180 yards against 20 for Hamilton. Both points, after touchdowns, were forfeited by the referee who claimed Middlebury was holding. One kick was not even touched and the other went squarely over the crossbar. The final argument, on which the game was protested by Coach Klevenow came when a Hamilton man fumbled near his own goal line and Webber fell on the ball before it crossed the goal line. The referee claimed the ball crossed the goal line and was a touchdown although he had previously called it a safety. It was later declared a safety by the Central Board. Middlebury's first score came in the opening period when Gollnick heaved a long pass to Hinman, who ran thirty yards for a touchdown. The point after was not kicked. Again in the third quarter the Blue and White, by straight football, rushed the Hamilton eleven from its own forty-yard line to the ten-yard line, where Palmer took the ball over on an end around play. Hamilton athletic officials, in a letter to Coach Brown, asked that the game be called a no-contest. The referee, later, in a letter to Coach Brown, apologized for the error he had made and admitted the superiority of the Panther eleven. However the athletic authorities of both institutions agreed to call the game "No contest." If Middlebury had played as she was capable of playing, the score would never have become so close as to need a decision.

VERMONT 13—MIDDLEBURY 7

Centennial Field, Burlington, Vermont, November 12, 1927

A large body of undergraduates was on hand at Centennial Field to see the Green and Gold defeat a rather weakened Panther eleven in the first three quarters of the game. Vermont clearly had the breaks of the day, for in the second quarter Macomber grabbed a pass from Gollnick to Hinman out of the air and raced fifty yards for a touchdown. Again in the third quarter, the Catamount caught the Panther asleep and shot a lateral pass to Conway, who ran over for the second touchdown of the game. The great Conway kick failed to go over the bar for the extra point. In the first three quarters, Vermont outplayed the Middlebury eleven, but, with a fighting spirit known only to the Blue and White, the team carried the ball on straight football the full length of the field for their only touchdown. Palmer, the Panthers' sturdy end, was easily the best man on the field. Time and time again he would stop the opponents' backs for a loss, or pick a pass out of the air only to be downed the moment he caught it. Jones at the other end also played a good game, having to retire from the game in the second half on account of injuries. Jones

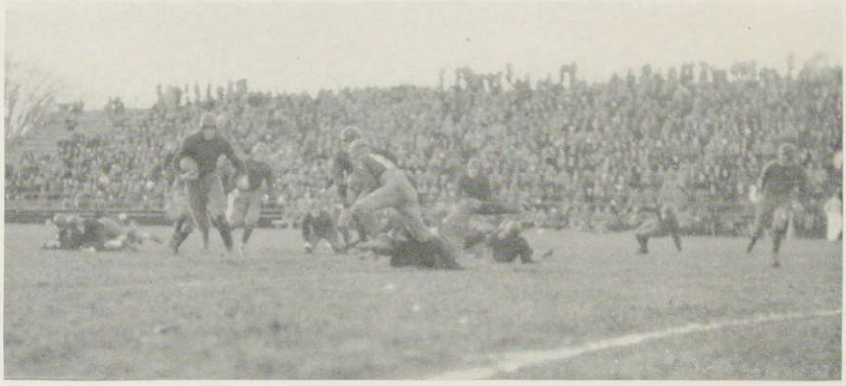

Macomber Around End

came from his flood-stricken home in Waterbury the morning of the game, arriving in time to don a uniform and play his last game for Middlebury. Johnson and Hendrix also played a stellar game for Middlebury, while Captain Smith and Conway of Vermont stopped the Panther backs before they could get to an open field. Although Middlebury was somewhat handicapped by the loss, through injuries, of Captain Furbush and Gollnick, the eleven showed the Vermonters that a Blue and White eleven is not defeated until the final whistle is blown.

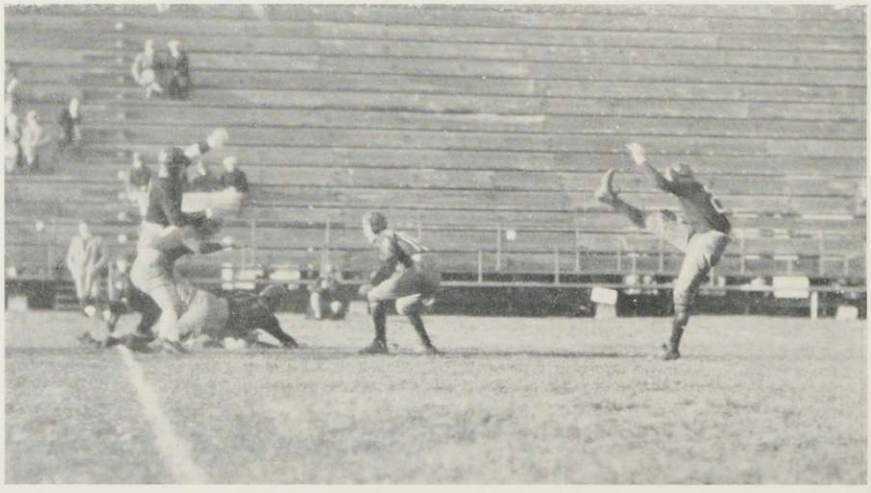

Huntington Punts—Vermont Game

C. Webber, Captain-Elect

C. E. Niles, Asst. Manager

Football Schedule, 1928

September	29	Amherst at Amherst, Mass.
October	6	Williams at Williamstown, Mass.
October	13	M. A. C. at Amherst, Mass.
October	20	Springfield at Middlebury
October	27	Norwich at Northfield
November	3	Hamilton at Middlebury
November	10	Tufts at Medford, Mass.
November	17	Vermont at Middlebury

NINETEEN TWENTY-NINE

Baseball

Letter Men

Captain Hasseltine, '27
Captain-elect Whittemore, '28
Collins, '28
March, '28
Simmons, '28
Anderson, '29
Hasseltine, '29
Hingston, '29
Kelley, '29
Sorensen, '29
Willis, '29
Manager Whitney, '27

Coach Klevenow, Franzoni, Hoffman, McDonald, Assistant Manager Hilliard, W. Hasseltine, Bossert, Manager Whitney
Willis, Kelley, Simmons, Whittemore, Captain Hasseltine, Collins, Hingston, Sorensen, Anderson

E. K. Hasseltine, Captain

Coach
MARSHALL M. KLEVENOW

Manager
WILLARD C. WHITNEY

Assistant Manager
AFTON B. HILLIARD

Captain
ERWIN K. HASSELTINE

Captain-elect
HAROLD B. WHITTEMORE

W. C. Whitney, Manager

Baseball, 1927

WITH only two letter men lost through graduation and the remaining squad composed mostly of Sophomores, who had played together the previous year, prospects looked bright for the Panther nine. However, the season turned out disappointingly both to the coach and to the players.

The first game of the season was well played and resulted in a five to one victory for the Panther club. The second game, played the following day, seemed to be the beginning of a jinx that followed the team throughout the season—this game and eight others, comprising almost half of the total games played, being lost by a single score. Poor fielding, combined with an inability to hit when hits meant runs, made it impossible for the team to pull itself out of pinches without a number of errors.

Having lost three games in a row, the team landed on Lowell for a

thirteen to three victory, only to lose to Vermont on the home field by a lone tally. The team appeared to be picking up, when the following week it defeated the strong Norwich nine, eight to four. A week's trip several days later proved disastrous to the Blue, four games out of five being lost by a single score. Springfield in a return game trounced a weakened team ten to three. During the remainder of the season, the Panthers won from Upsala and lost to Norwich, Vermont, and St. Lawrence. The team ended the season with a victory, however, by defeating the Alumni in a hotly contested game on Porter Field. Although the season could not be called a success, the team at times played a brand of ball that would do credit to any nine, and with the same men back another year, Middlebury will give the best of them a good battle.

MIDDLEBURY 5—CLARKSON 1

Potsdam, New York, April 29, 1927

The season opened with the team playing in fine style, defeating the fast Clarkson nine on their own field by the score of five to one. Whittemore was chosen to do the hurling for the Blue and White and held the opponents to five scattered hits while his teammates connected with eight safe hits from the delivery of McCarty. Clarkson was the first to score when Haskill was hit by a pitched ball and advanced on an error and accounted for a run on a sacrifice. The Panther rallied in the fourth when March went to first on an error, Collins walked and Willis with two out connected with a single, bringing in March. Collins came in a few minutes later when Whittemore hit safely. In the very next inning Sorensen walked, advanced on an error, and crossed the plate on a sacrifice. One more run was added in the sixth when Willis again singled, stole second, and was brought home by Whittemore's second hit of the game. The last run of the game was scored by Sorensen in the first part of the ninth when he singled and was sacrificed around to home. The team played well for the opening game, giving Whittemore excellent support in the pinches and having only one error marked against them.

ST. LAWRENCE 6—MIDDLEBURY 5

Canton, New York, April 30, 1927

The second game of the season was a disappointment. Having already tucked the scalp of Clarkson under their belts, the Panthers journeyed over to Canton to annex the Little Harvard of the North in the same way. Hingston pitched a good game for the Blue and White after getting away to a bad start in the first inning when four runs had crossed the

rubber giving the Northerners quite an advantage. Middlebury had a chance to tie the score in the ninth but failed when the umpire called Sorensen out at the plate in a very close decision. The Blue garnered four runs in the third inning, tying the score with four all. The Cantonites forged ahead in their half of the inning, however, when Willis dropped the ball and Williams, the big first baseman, scored on the play. In a desperately fought ninth inning rally the Blue and White succeeded in scoring another but failed in the attempt to tie the score. Captain Hasseltine walked, advanced on an error, and scored on a hit by W. Hasseltine. Franzoni was sent in at this point to hit for March with Hasseltine on, but failed to touch the ball. Hasseltine was caught at second on an attempted steal, making two out. Sorensen managed to get to first and was pushed around to third on Anderson's hit, but was caught at the plate when he tried to stretch it into a run, thus making the third out and ending the game.

ST. MICHAEL'S 1—MIDDLEBURY 0
Porter Field, May 3, 1927

In the first home game of the season St. Michael's defeated the Blue and White nine, in a closely contested game which contained many thrills, by a score of one to nothing. Middlebury was confident throughout the contest, but the Michaelmen put the much-needed run across the plate in the first half of the ninth inning. In this inning three men were passed on balls and the fourth made a hit bringing in the score which won the game. The feature of the game was a triple play which was pulled off on the next man who hit to Kelley at second, who threw home to Willis; "Bo" threw first, catching the batter there and Captain Hasseltine returned the ball to Willis who caught a man sliding home. Simmons pitched good ball, allowing only three hits to five for the Panther. Each pitcher walked four men, the damage coming through the walking of three men at one time by Middlebury. At only one time, in the sixth inning, did the Michaelmen seem within danger of scoring, but Simmons came to the rescue and fanned two men for a third out.

VILLANOVA 6—MIDDLEBURY 4
Porter Field, May 5, 1927

In one of the slowest and loosest games seen on the home field for some time, Villanova managed to give the Panther its third straight defeat in a week. Five errors were credited to Villanova while the Blue had three, and only three men struck out for both sides during the entire game. Middlebury seemed to far outclass her opponents, who did not appear to

handle the ball at all, although managing to garner a dozen hits to Middlebury's three, and with the help of a few errors came out on the right end of the score. Middlebury was superior in the field but was far outclassed in the hitting.

MIDDLEBURY 13—LOWELL TEXTILE 3
Porter Field, May 7, 1927

After losing three games in a row, the Panther came back strong and defeated Lowell Textile thirteen to three. Lowell was the first to score when Kenny was hit by a pitched ball, was advanced to second, and came home when Willis made a bad throw to third. Again in the third the visitors scored on two singles after two were out. Middlebury started a barrage in this inning and, when the ninth inning ended, had piled up a score of thirteen runs. Whittemore allowed only two hits while March drove two doubles over the left field fence. Anderson also played well for the Blue and White.

VERMONT 2—MIDDLEBURY 1
Porter Field, May 12, 1927

After outplaying Vermont in every department of the game the Blue and White lost a hard contest to her old rival on Porter Field by a two to one score. Middlebury had men on bases continually but failed to hit when hits meant runs. There were ten Blue and White men left on the bases during the game. Hingston starred for the Panther, allowing only three scattered hits and accepting five chances in the field without a slip. Middlebury had nine hits credited to them but could only account for one score, while the Vermonters scored in the fifth on an error by Kelley which put a man on first who was sacrificed around for a score. In the next inning the scoring was completed for the game. Vermont scored in their half with a single and a double while the Panthers made a bid for the game in their half of the inning. Whittemore, first up, grounded out. Sorensen doubled but Willis flied out for a second and March hit to deep right, scoring "Swede." Hingston, Anderson, and March played well for the Panther while Macomber won the game for the Green on a double.

MIDDLEBURY 8—NORWICH 4
Porter Field, May 13, 1927

The thirteenth was a lucky day for the Panther when it defeated the Horsemen in the second series of the state title games. The first four innings looked dark for the Blue when the Cadets had managed to score three

tallies. A home run by Cusson and a three bagger by Hourin accounted for the scores. In the fifth, Anderson and Whittemore started things going for the Blue, reaching first on errors. March then came through with a double bringing in two tallies. Anderson accounted for two more when he drove out a three bagger, scoring Captain Hasseltine and March. Again in the eighth, the Blue garnered three runs on two errors and one hit. Garrity held the Panther to five hits while the Cadets gathered seven from Whittemore and one from Simmons.

DARTMOUTH 2—MIDDLEBURY 1
Hanover, New Hampshire, May 17, 1927

Middlebury lost the first game of their trip when, in a gruelling pitchers' battle, Liberity of Dartmouth managed to get a one run lead on Whittemore of the Blue and White. Dartmouth had seven hits to their credit while Middlebury knocked out six. The Big Green team was obliged to substitute Van Riper for Liberity in the last inning when the Blue had three men on bases and threatened to take the game. The Panthers lost several chances to score during the game and, due to poor baseball, Dartmouth held them on the bases when any sort of a hit meant runs.

NEW HAMPSHIRE 1—MIDDLEBURY 0
Durham, New Hampshire, May 18, 1927

New Hampshire managed to squeeze in a run when, in the fourth inning, Hoyt hit, stole second, and came home when a thrown ball by Willis hit a New Hampshire man and rolled out into the field. The game was called in the sixth, on account of rain, with N. H. one run in the lead. Simmons allowed only four hits to Middlebury's three.

RHODE ISLAND STATE 3—MIDDLEBURY 2
Kingston, Rhode Island, May 19, 1927

In a one-sided game Rhode Island defeated the Panther, three to two, and not until the last inning could the Blue men solve the delivery of the State's moundsman. With two on bases and two out, Collins drove out a two base hit thus saving Middlebury from a shutout. Whittemore allowed only four hits, but his teammates accounted for five errors while the opponents made one error, and Middlebury could garner only three hits from Drahetti.

SPRINGFIELD 13—MIDDLEBURY 0
Springfield, Massachusetts, May 20, 1927

The Blue and White team suffered a severe accident when their car turned over en route to Springfield, several players being injured and shaken up. Although the game with Springfield was played, the interest of the players was somewhat lacking and the effect of the trip showed in their playing. Hingston was soon forced out of the box and Simmons held down the score as much as possible, considering that several regulars were out of the lineup. The team made six errors and collected five hits to one error and eleven hits for Springfield.

ST. MICHAEL'S 6—MIDDLEBURY 5
Winooski Park, Winooski, Vermont, May 25, 1927

The Michaelmen again humbled the Panther on their home field by a one run lead. Several regulars were out of the fray because of the accident on the Springfield trip. The Purple scored in the opening frame while the Blue came back strong in the sixth with a two run lead. In the eighth the game turned into an uproar, both teams running wild around the bases in their half of the inning. Kelley and W. Hasseltine each collected two hits for the Blue and White.

MIDDLEBURY 4—M. A. C. 2
Porter Field, May 27, 1927

The Panther nine finally broke into the winning column by defeating the strong Mass Aggies on the home field in a smooth and well-played game. The Blue seemed to have acquired new form and worked like a new team. In the first four innings the Aggies took a two run lead, but in the fifth, sixth, and seventh innings, the Blue found their batting eye, and drove four runs and the game across the plate. March and Anderson made some difficult catches in the outfield which gave the crowd a thrill. Whittemore pitched a stellar game, allowing only three hits and bringing in a run by a hit of his own.

SPRINGFIELD 10—MIDDLEBURY 3
Porter Field, May 28, 1927

Springfield again defeated the Blue and White nine on the home field. The hard-hitting visitors started things in the first inning when Mahnken drove a three bagger into center field. They drove Simmons from the box in the fifth, Whittemore taking his place. Middlebury scored in the second

and fourth innings on clean hits. The feature of the game was a home run drive by Duncan of Springfield over the left field fence. Springfield scored six runs in the fifth and three in the sixth, thus ending the scoring of the game.

NORWICH 6—MIDDLEBURY 4

Sabine Field, Northfield, Vermont, May 30, 1927

After defeating the Cadets in a game on Porter Field, Middlebury lost to the Maroon at Northfield six to four. The Blue and White started off at a fast pace, scoring two runs on three hits in the first inning. Their hopes were short-lived, however, for in the same inning Hourin connected for a circuit clout with two men on. Middlebury used three pitchers during the game. Although the Panther outhit the Cadets nine to six, they could not make them account for runs. For Middlebury the Hasseltine brothers played a stellar game, collecting four of the nine hits between them.

MIDDLEBURY 3—UPSALA 0

Porter Field, June 1, 1927

Middlebury shut out Upsala in a pitchers' battle between "Hal" Whittemore and Jacobs, the visitors' twirler. "Hal" allowed only three hits while his teammates collected six, accounting for three runs and enough to win. Captain Hasseltine started things off well in the first inning when he singled over short and was advanced to third on Franzoni's hit. Both men crossed the plate on a bunt and a passed ball. The game was a tossup until the eighth when the Blue got three men on and no outs, but could only succeed in putting one run across the rubber due to the effective pitching of the visiting moundsman. Jacobs was the outstanding player for Upsala, striking out twelve men, while Captain Hasseltine starred for the Panthers.

VERMONT 9—MIDDLEBURY 4

Centennial Field, Burlington, Vermont, June 4, 1927

The Catamount again defeated the Panther in the State Series in a slugging match in which the Green and Gold collected thirteen hits for a total of nine runs against the Blue's seven hits and four runs. The Vermonters scored four times in the third on a three bagger by Fogg, the big Green hurler. The Vermonters scored in almost every inning, and seemed to be able to solve the offerings of Simmons and Hingston when hits meant runs. Middlebury's scores came in the sixth and eighth innings. In the sixth, Hasseltine singled and scored on Anderson's hit, who also scored on an error by the catcher. The eighth saw the Panther making a bid to even

things up a little. Whittemore reached first on an error, stole second, and scored on Sorensen's hit. Willis then tripled, bringing in Sorensen for the final tally of the game.

ST. LAWRENCE 4—MIDDLEBURY 1

Porter Field, June 18, 1927

After a lay-off since June fourth, the Panther nine again took the field for the next to the last game of the season against the fast St. Lawrence nine. It was an exciting game to watch with heavy hitting on both sides. The Cantonites had the little better of the score when their big first baseman connected for a three-bagger with two men on bases in the seventh inning. Considering that the Blue and White had not practiced since the Vermont game the team did well to hold the Northerners in check. O'Brien, the visiting twirler, was easily the star of the game and was one of the best pitchers seen in action on Porter Field for several years. Whittemore also pitched a good game for the Panthers.

MIDDLEBURY 12—ALUMNI 4

Porter Field, June 19, 1927

The Blue ended the season with a win over the fast Alumni team, composed of the former stars of the college, with Coach Klevenow on the mound. This game was the same as all games with the Alumni, a battle of those who are and those who were; and as is usually the case, those who are came out on top. Captain Hasseltine, playing his last game for his Alma Mater, had charge of the team and not only used good judgment but played a stellar game in the field as well.

H. B. Whittemore, Captain-Elect

A. B. Hilliard, Asst. Manager

Baseball Schedule, 1928

April	27	Clarkson at Potsdam, N. Y.
April	28	St. Lawrence at Canton, N. Y.
May	4	Clarkson at Middlebury
May	5	St. Michael's at Middlebury
May	10	Vermont at Middlebury
May	11	Norwich at Middlebury
May	12	St. Michael's at Winooski
May	15	Harvard at Cambridge, Mass.
May	16	Tufts at Medford, Mass.
May	17	Clark at Worcester, Mass.
May	18	Rhode Island State at Kingston, R. I.
May	19	Springfield at Springfield, Mass.
May	24	Springfield at Middlebury
May	25	M. A. C. at Middlebury
May	28	Vermont at Burlington
May	30	Norwich at Northfield
June	1	Williams at Middlebury
June	16	St. Lawrence at Middlebury
June	18	Alumni at Middlebury

NINETEEN TWENTY-NINE

Basketball

Letter Men

Captain Sorensen, '29
Captain-elect Spooner, '29
Casey, '30
Humeston, '30
Johnson, '30
Franzoni, '30
Manager Posner, '28

Manager Posner, Palmer, McDonald, Coach Hargreaves, Collins, Franzoni, Assistant Manager Howe
Hendrix, Casey, Johnson, Captain Sorensen, Humeston, Spooner

C. G. Sorensen, Captain

Coach
CHARLES R. HARGREAVES

Captain
CARL G. SORENSEN

Captain-elect
FORREST J. SPOONER

Manager
EDWARD A. POSNER

Assistant Manager
D. FRANCIS HOWE

E. A. Posner, Manager

Basketball, 1927-1928

THE season ended with a glorious win over our ancient rival, Vermont, who for the past ten years had carried off the championship honors without a great deal of effort. From the standpoint of a win over Vermont for the first time in ten years, one might call the season successful, but upon looking back over a season of seven triumphs and nine defeats the followers of the Blue and White must admit that the season was, after all, not so successful. The team got away to a bad start in the early part of the season, only to increase in strength and improve as the season progressed until the fitting climax of any Middlebury season came, a win over the Green and Gold. During the Christmas vacation the team journeyed to New York and Philadelphia where, out of four games played, the Blue won one. Brooklyn Polytech was the only team to bow before the Panther, although the Manhattan game was lost by only one

basket. On its second trip of the season, the Blue was defeated by Harvard, Holy Cross, and Brown, but succeeded in pinning a 48 to 25 defeat on St. Michael's on the the home court. From this time on the Panther five seemed to improve and out of the remaining nine games succeeded in winning six and tying Vermont for the championship of the state.

With five letter men available, the prospects for a good season looked exceptionally bright. At the outset, however, hard luck seemed to again be with us. Palmer, a regular of the previous season, was unable to start the season due to an injury received during the football season. The Christmas trip did not turn out very well, due to the short time allowed the team for practice and the late arrival of Coach Hargreaves. The team had but two weeks' practice before the opening game with St. Stephen's. In spite of this handicap, however, the team showed up well against both St. Stephen's and Manhattan, and the defeats of Temple and Brooklyn showed that the team had not had sufficient time in which to get into condition and team play. After the first home game of the season with St. Michael's, Middlebury found itself and, although losing to New Hampshire, Vermont, and Springfield, it came back with a fighting spirit to defeat Norwich twice, St. Michael's, Montreal A. A., and Vermont in the last game of the season, and tied the Green and Gold for the State Championship honors. Captain Sorensen, a twenty-niner, and Johnson of the class of thirty, led the team in individual scoring for the season. Spooner, another twenty-niner and captain-elect, was one of the mainstays of the team at a guard position.

ST. STEPHEN'S 33—MIDDLEBURY 24

In the opening game of the year, Middlebury lost to St. Stephen's on the latter's floor in a slow and loosely played game. Both teams showed the effect of a short, early season workout and lacked the finish of a mid-season team. Riccardi, St. Stephen's star forward, was easily the star of the contest and kept the Blue guards busy throughout the contest. At the half, Middlebury was behind by two points, but in the last two periods St. Stephen's came back strong and, with some pretty work by Keen, showed the way to the Blue quintet. Coach Hargreaves played every man on the squad in this contest, in an attempt to find the best possible combination for later games.

MANHATTAN 29—MIDDLEBURY 27

The following night the Blue and White showed much better form and made the Manhattan five show some real basketball in order to win. Casey started the scoring for the Blue and this lead was held until the final minutes of the half, when Manhattan rallied, then forged ahead to have a 16 to 14 lead at the end of the half. The second half was a repetition of the

first, with both sides struggling for the lead. In the last few minutes of play, Manhattan got a one-basket lead which they held till the whistle ended the game, with Middlebury on the short end of the score.

TEMPLE 59—MIDDLEBURY 30

The Blue and White were completely outplayed at Philadelphia by the Temple five. The men showed the effects of two hard previous games and also the effects of the long trip. The Quaker city team, composed of tall, rangy men, completely outplayed the Panther. They had a flashy floor attack and a clever passing game that completely bewildered the Middlebury five. They took the lead at the start and increased it as the game progressed. At no time during the game did the Blue have a chance with the more experienced and rangy Quaker team.

MIDDLEBURY 29—BROOKLYN POLYTECHNIC 22

With a determination to avenge the overwhelming defeat of the previous evening, the Blue and White let loose a vicious attack against the Brooklyn five which carried the New Yorkers off their feet. The team was well supported by the undergraduates and alumni of New York and that vicinity. The Panthers' passing game was much improved over the previous games and, although the floor was small, they worked the ball down to the basket as though in mid-season form. Brooklyn held a one-basket lead at the half, only to lose it shortly after the opening of the final session. In this half Brooklyn could only garner four floor baskets while the Blue steadily forged ahead, and at the final whistle led by seven points.

HARVARD 59—MIDDLEBURY 33

On the trip after the Christmas holidays, the Blue met the Crimson in the first game in almost three weeks and, as a result, suffered a disastrous defeat at Cambridge. The rejuvenated Crimson team was at its best and seemed to be able to sink them from all over the court. Slocum and Wenner together for the Harvard five scored more points than the whole Panther outfit. In the first half the Blue managed to keep the Crimson down to a ten-point lead, but with the opening of the second half Harvard completely outclassed the Blue. Captain Sorensen led the scoring for Middlebury with four baskets and three fouls, while Casey did some great defensive work.

HOLY CROSS 46—MIDDLEBURY 22

The following evening the Blue again met defeat in Worcester at the hands of the strong Holy Cross quintet. They excelled the Blue in all departments of the game. Their defensive work was insurpassable and

with the smoothness of a machine their offense carried the ball up under the basket in a series of passes that bewildered the Blue and White. The score at the end of the half stood 28 to 14 in favor of Holy Cross. At the beginning of the final period the Purple mentor sent in a whole new five, which seemed to function with the smoothness of the first and held the Panther to only eight points for the remainder of the game, while managing to net eighteen for themselves.

BROWN 31—MIDDLEBURY 30

In the final game of the trip, the Blue came back strong in an effort to overcome the strong Brown quintet. It was a fight to the finish, with the Bear having a little the better of the battle over the Panther, leading at the whistle by one point. The foul shooting of the Providence team won the game for them for, in the baskets shot, Middlebury led the Brown team. Several times during the contest Middlebury went into the lead only to lose it a few minutes later, when points were netted from the foul line. Brown led at the end of the first half by four points. In the last period, however, the Blue put up a great fight for the game, but were unable to overcome the four-point margin although they battled on more than even terms. Casey and Johnson starred for the Blue and White with the latter as high score man.

MIDDLEBURY 48—ST. MICHAEL'S 25

Middlebury overwhelmed St. Michael's in the first home game of the season, as well as the first round of the state series. The Panther uncorked a great scoring attack that dazzled the Purple five, and encouraged the team in its following games. With the score at 22 at the end of the half, Coach Hargreaves sent in the second team for the remainder of the game. In the last period the score was more than doubled, while the Michaelmen were only able to collect a total of twenty-five points. The team played well together and worked with the smoothness of a well-seasoned aggregation. Johnson led the individual scoring with twelve points to his credit.

NEW HAMPSHIRE 33—MIDDLEBURY 30

After leading throughout the game, the Blue and White was forced to taste defeat again when the University of New Hampshire five rallied in the last few minutes of play to net four successive baskets and lead by three points as the whistle blew. Both teams forced the other to the limit throughout and fast play was seen the entire game. The Panther led at the half, 16 to 14, and retained the lead until there were but three minutes left to play. In the last five minutes Humeston, who had been the mainstay of the Panther attack, was forced from the game with four personal fouls.

This loss was greatly felt as shown by the slump which came over the team shortly afterwards. Johnson and Palmer also starred for the Blue, while Schuman was the star of the New Hampshire quintet.

MIDDLEBURY 38—NORWICH 26

In the second game of the state series, the Blue triumphed over the Cadets in a carnival feature at Rutland by a score of 38 to 26. Although the game was fast throughout, the Norwich five never really threatened at any time in the contest, and the outcome was never in doubt. Spooner opened the scoring, after a few minutes of play, with a pretty side shot which was soon duplicated by Captain Sorensen. The Blue kept the lead, and at half time was ahead, 19 to 14. Norwich seemed unable to find the basket and attempted many long shots which broke up their team work. Captain Sorensen was high point man with six baskets. Casey and Humeston also played well, the latter playing a wonderful passing and defensive game.

VERMONT 39—MIDDLEBURY 23

In the third game of the State series, the University of Vermont defeated the Middlebury five on the University floor in a fast game which was featured by the accurate shooting of the Green and Gold five. They seemed to be able to drop them in from any angle on the court and had the Blue defense on edge throughout the game. The Vermonters with a veteran team, who has played together for the past eight years, including high school and college, completely outpassed and outplayed the Blue and White. Somewhat handicapped by the large floor, the Panther could not seem to find their men and start their team work, that had been so noticeable in the past few games. Halligan, a new member of the Vermont quintet, led the team with thirteen points to tie with Johnson of the Blue for the individual honors of the evening.

MIDDLEBURY 47—NORWICH 29

In a return game the Cadets again met defeat at the hands of the Blue and White on the home floor. The Blue and White displayed its best form of the season up to this time. Their passing and shooting was fast and accurate, and showed that the team was improving with each game played. It was some time before the team could get started, but after they got under way there was no stopping them, and the small lead with which the Norwich five had started off was soon overcome. With the score 30 to 12 at the half, Coach Hargreaves sent in a practically new team for the remainder of the game. Johnson, with fourteen points, led the Middlebury attack while Humeston played a good defensive game that held the visitors down to a small score.

SPRINGFIELD 37—MIDDLEBURY 25

Displaying a brand of basketball seldom seen in Middlebury, the highly rated Springfield College five lived up to its reputation and easily defeated the Blue which tried in vain to hold the visitors down. The first half was a real battle and the Panther held the Springfield quintet to a one-point lead. With the opening of the second period, however, James and Wagner, the stars of the visitors, soon found the basket a number of times, taking a lead which was never threatened by the Blue and White. The visitors displayed a dazzling passing attack and a perfect five-man defense that bewildered the Panthers. Johnson was high point man for the Blue while Captain James, the flashy Springfield forward, was high point man for the visitors and easily the star of the contest.

MIDDLEBURY 35—ST. MICHAEL'S 32

The return game with the Purple and Gold at Winooski almost proved disastrous for the Panther five. It was a hard and rough game, with the lead changing several times. Middlebury went into an early lead when Captain Sorensen scored twice from the foul line and later dropped a pretty, long shot from the center of the floor. St. Michael's came right back with a basket, and at half time the score stood 19 to 14 in favor of the Blue. In the second half the Michaelmen got off some spectacular long shots that seemed to spell defeat for the Blue. However, the teamwork of the Panther overcame the Purple and Middlebury was on the right end of the score when the final whistle blew. Captain Sorensen, with nineteen points, was high score man while the work of Humeston at center was outstanding.

MIDDLEBURY 40—MONTREAL A. A. A. 28

In a listless game, the outcome of which was never in doubt, the Blue and White quintet easily defeated the Montreal A. A. A. Washington's Birthday on the home floor. The visitors failed to show any aggressiveness and lacked the team play and knowledge of the game that other teams have shown on the gym surface. During the first half, the Montreal team held on doggedly and succeeded in holding the score down to 15 to 12. In the final period, however, the Panther showed its superiority and scored almost at will. Johnson led the scoring with a total of eighteen points.

MIDDLEBURY 44—VERMONT 33

In the last game of the season and of the State series, Middlebury evened up matters with the Vermonters in the best and fastest game of the year by pinning a long-awaited defeat on its ancient rival. It was a great

game and one that brought joy to the hearts of the Middlebury followers. This game brought the Blue and White into a tie with the Green and Gold for the state series. The Catamounts showed up well in the opening session and led at the half 17 to 16. In the final period it was the Panther mauling the Catamount all the way. Prentice, captain and scoring ace for the Vermonters, was completely smothered in this half and did not score a point. The Blue took the lead shortly after the half opened and was never headed from that time on to the end. There were no individual stars and Captain Sorensen led his team to a victory that was a victory for the team as a whole. After the victory the Chapel bell pealed out the news over the hills, while the student body did justice to Vermont's defeat by celebrating with a huge bonfire.

F. J. Spooner, Captain-Elect

D. F. Howe, Asst. Manager

NINETEEN TWENTY-NINE

Track

Letter Men

Captain Roberts, '27
Captain-elect Arnold, '28
Adams, '27
Davis, '27
Fales, '27
Stoughton, '27
Whiting, '27
Brooks, '28
Donald, '28
Burrows, '29
Schmidt, '29
Smith, '29
Bagley, '30
Goltry, '30
Hoffnagle, '30
Manager Fisher

Whiting, Walker, Coach Brown, Manager Fisher, Hinman
Guarnaccia, Benson, Hoffnagle, Brooks, Fales, Jones, Schmidt, Burrows
R. Tomlinson, Williams, Farnham, Arnold, Captain Roberts, Smith, Adams, Stoughton

T. P. Roberts, Captain

Coach
ARTHUR M. BROWN

Manager
HAROLD M. FISHER

Assistant Manager
DONALD L. LINDSLEY

Captain
THEODORE P. ROBERTS

Captain-Elect
CHARLES C. ARNOLD

H. M. Fisher, Manager

Track, 1927

WITH the loss by graduation of Captain Schaefer in the hurdles, Potter and McLaughlin in the weights, and Kelley, Robinson, and Dodd in the distances, it looked as though the Blue and White track team was to start the season with a weak squad. However, as the season progressed, Coach Brown found valuable material in Schmidt and Davis in the weights and javelin, Bagley and Hoffnagle in the jumps, and Brooks and Fales in the hurdles. With these men in the field and Captain Roberts, Smith, Arnold, Eddy, Donald, letter men of the previous year, Middlebury had a team of which it might well be proud.

After suffering defeats at the hands of Williams and R. P. I., the Panther came back strong and defeated Hamilton by an overwhelming score. The last contest on the schedule was the state meet held at Northfield, at which the Blue and White took the state title from Vermont which had held it for two years.

R. P. I. 69—MIDDLEBURY 66

Troy, N. Y., April 30, 1927

In the opening meet of the season, Middlebury was defeated by R. P. I. by the narrow margin of three points. Although losing the meet, Middlebury succeeded in breaking three college records which is evidence of the keen competition that prevailed. R. P. I. was strong in the distances and field events, while the Panther excelled in the sprints. Smith won both of the latter, while Brooks, Donald, Davis, and Williams were first in the low hurdles, half mile, discus, and pole vault respectively.

Summary of Events

100-yard Dash—Won by Smith, M.; second, Adams, M.; third, Bishop, R. P. I. Time, 10.1 sec.

220-yard Dash—Won by Smith, M.; second, Adams, M.; third, Bishop, R. P. I. Time, 22.1 sec.

440-yard Dash—Won by Loose, R. P. I.; second, Arnold, M.; third, Burrows, M. Time, 53.4 sec.

880-yard Run—Won by Donald, M.; second, tie, Farnham, M., and Lieberum, R. P. I. Time, 2 min., 7.8 sec.

Mile Run—Won by Smith, R. P. I.; second, Arnold, M.; third, Brown, R. P. I. Time, 4 min., 37.2 sec.

Two-Mile Run—Won by Clulee, R. P. I.; second, Thompson, R. P. I.; third, Whiting, M. Time, 10 min., 12 sec.

120-High Hurdles—Won by Wineman, R. P. I.; second, Brooks, M.; third, Ludlum, R. P. I. Time, 17.4 sec.

220-yard Low Hurdles—Won by Brooks, M.; second, Titter, R. P. I.; third, Dale, R. P. I. Time, 27.2 sec.

High Jump—Won by Robbins, R. P. I.; second, tie, Roberts and Bagley, M. Height, 5 ft., 5½ in.

Broad Jump—Won by Robbins, R. P. I.; second, Hoffnagle, M.; third, Roberts, M. Distance, 21 ft., 2 in.

Javelin Throw—Won by Gorrie, R. P. I.; second, Schmidt, M.; third, Wentz, R. P. I. Distance, 165.7 ft.

Shot Put—Won by Ferguson, R. P. I.; second, Davis, M.; third, Fiortti, R. P. I. Distance, 38 ft., 9 in.

Discus Throw—Won by Davis, M.; second, Gaynor, R. P. I.; third, Guarnaccia, M. Distance, 108 ft.

Hammer Throw—Won by Stammberger, R. P. I.; second, Schmidt, M.; third, DuBois, M. Distance, 114.8 ft.

Pole Vault—Triple tie, Williams, M.; Canfield, Hayes, R. P. I. Height, 10 ft., 5½ in.

Gil Smith Finishing 100 Yards in 9.9 at Williamstown

WILLIAMS 98½—MIDDLEBURY 36½

Williamstown, Mass., May 7, 1927

Middlebury's second defeat was at the hands of Williams College who had not been defeated for several years. Williams' power lay in her ability to get men in the second and third places in most events. Although Middlebury took as many first places in the track events as Williams, she failed to show up to form in the field and her reserve strength was weak. The number of records broken shows the spirit with which the Blue men entered the meet. The honors of the contest go to Smith and Bagley, the former breaking the college record in the 100-yard dash by covering the distance in nine and nine-tenths, and the latter breaking the high-jump record by clearing the bar at five feet, seven and seventy-five-hundredths inches.

Summary of Events

100-yard Dash—Won by Smith, M.; second, Beals, W.; third, Adams, M. Time, 9.9 sec.

200-yard Dash—Won by Smith, M.; second, Beals, W.; third, Adams, M. Time, 22.1 sec.

440-yard Dash—Won by Keeps, W.; second, Burrows, M.; third, Drewer, W. Time, 51.7 sec.

Half-Mile Run—Won by Donald, M.; second, J. Dougherty, W.; third, Starr, W. Time, 2 min., 6 sec.

Two-Mile Run—Won by Whiting, M.; second, Green, W.; third, Monroe, W. Time, 16 min., 26.8 sec.

Mile Run—Won by Adams, M.; second, Arnold, M.; third, Reeves, W. Time, 4 min., 40.8 sec.

120-yard Hurdles—Won by Zinn, W.; second, Boynton, W.; third, Brown, W. Time, 15.6 sec.

220-yard Hurdles—Won by Zinn, W.; second, Schless, W.; third, Nichols, W. Time, 26.7 sec.

High Jump—Won by Shumway, W.; second, tied, Thomas, W., and Bagley, M. Height, 5 ft., 9 in.

Shot Put—Won by Gailer, W.; second, Davis, M.; third, Zinn, W. Distance, 37 ft., 2 in.

Pole Vault—Won by Little, W.; second, Commins, W.; third, tied, Shumway, W., and Tomlinson, M. Height, 11 ft., 9 in.

Broad Jump—Won by Dougherty, W.; second, Robinson, W.; third, Roberts, M. Distance, 21 ft., 8 in.

Hammer Throw—Won by Greenwood, W.; second, Weeks, W.; third, Rohrbach, W. Distance, 126 ft., 9 in.

Javelin Throw—Won by Callaghan, W.; second, Rowley, W.; third, Schmidt, M. Distance, 171 ft.

Discus Throw—Won by DeMille, W.; second, Rowley, W.; third, Davis, M. Distance, 118 ft., 8½ in.

MIDDLEBURY 103—HAMILTON 23

Porter Field, May 14, 1927

Middlebury won an overwhelming victory over Hamilton, on Porter Field, in the only home meet of the season. The Blue won first places in all events, with the exception of the hurdles in which Fales was forced to take a second. Smith and Adams took first and second places in both dashes; Arnold won an easy mile, while Whiting jogged at a safe margin in the two-mile. Middlebury took all three places in the pole vault. Hoffnagle established a new college record in the high jump, going over the bar at five feet, eight inches.

Summary of Events

100-yard Dash—Won by Smith, M.; second, Adams, M.; third, Jacobsen, H. Time, 10.2 sec.

220-yard Dash—Won by Smith, M.; second, Adams, M.; third, Jacobsen, H. Time 23.3 sec.

440-yard Dash—Won by Burrows, M.; second, Donald, M.; third, Goltry, M. Time, 53.7 sec.

880-yard Run—Won by Farnum, M.; second, Donald, M. Time, 2 min., 7.6 sec.

Mile Run—Won by Arnold, M.; second, Stoughton, M.; third, tied, Mulligan, H., and Clark, H. Time, 4 min., 43.2 sec.

Two-Mile Run—Won by Whiting, M.; second, Butler, M.; third, Clark, H. Time, 10 min., 45.4 sec.

220 Low Hurdles—Won by Cutter, H.; second, Roberts, M.; third, Brockway, H. Time, 16.6 sec.

220 High Hurdles—Won by Cutter, H.; second, Fales, M.; third, Leich, H. Time, 27.7 sec.

Shot Put—Won by Davis, M.; second, Schmidt, M.; third, Jones, M. Distance, 36 ft., 5½ in.

Discus Throw—Won by Brockway, H.; second, Davis, M.; third, Jones, M. Distance, 109 ft., 7 in.

Javelin Throw—Won by Schmidt, M.; second, Eddy, M.; third, Cort, M. Distance, 156 ft., 2 in.

High Jump—Won by Hoffnagle, M.; second, tied, Bagley, M., and Walker, M. Height, 5 ft., 8 in.

Broad Jump—Won by Hoffnagle, M.; second, Roberts, M.; third, Cutter, H. Distance, 19 ft., 10½ in.

Pole Vault—Won by Hinman, M.; second, Williams, M.; third, Tomlinson, M. Height, 9 ft., 9 in.

NEW ENGLAND INTERCOLLEGIATES

Brunswick, Maine, May 21, 1927

A team of four men, Arnold, Burrows, Donald, and Smith, and Coach Brown represented Middlebury at the New England Intercollegiate Meet held in Brunswick, Maine, May 21. Smith was the only man to place, taking second place in the 220-yard dash. This was a good showing for a college of Middlebury's size, considering that she was competing with the best men in New England.

VERMONT INTERCOLLEGIATES

Sabine Field, Northfield, Vermont, May 28, 1927

On a slow and muddy track, the Blue and White garnered 63 points to run away with the state title, held previously by Vermont. The Green and Gold took second place with 37 points, while Norwich was forced to take a third place with 35 points.

As usual, Middlebury won all the running events with the exception of the hurdles, in which they took second and third places respectively.

Bagley broke the state high-jump record with a jump of 5 ft., 9⅛ inches. Smith did good time in the dashes considering the slow track, equaling the state record of 10.2 in the 100.

The times in most events were slow, because of the situation of the field on a high hill where a strong wind was blowing. This, together with a wet track, hampered the breaking of any other records which might have fallen on a better track.

Summary of Events

100-yard Dash—Won by Smith, M.; second, Adams, M.; third, McDonald, N. Time, 10.2 sec.

220-yard Dash—Won by Smith, M.; second, Adams, M.; third, Goltry, M. Time—22.6 sec.

440-yard Dash—Won by Goltry, M.; second, Burrows, M.; third, Donald, M. Time, 53.6 sec.

880-yard Run—Won by Donald, M.; second, Leary, V.; third, Dunlap, N. Time, 2 min., 6.4 sec.

Mile Run—Won by Arnold, M.; second, Stoughton, M.; third, Rowe, V. Time, 4 min., 42.6 sec.

Two-Mile Run—Won by Whiting, M.; second, Butler, M.; third, Wood, V. Time, 10 min., 31.2 sec.

120-yard High Hurdles—Won by Huss, N.; second, Yarrington, N.; third, Brooks, M. Time, 16.4 sec.

220-yard Low Hurdles—Won by Huss, N.; second, Fales, M.; third, Yarrington, N. Time, 26.6 sec.

Broad Jump—Won by Buck, N.; second, McDonald, N.; third, Simpson, V. Distance, 20 ft., 5¼ in.

High Jump—Won by Bagley, M.; second, Lawrence, N.; third, Roberts, M. Distance, 5 ft., 9⅛ in.

Pole Vault—Won by Hastings, V.; second, Lyman, V.; third, Pierce, N. Height, 10 ft., 9 in.

Shot Put—Won by Simpson, V.; second, Kropper, V.; third, Davis, M. Distance, 41 ft., 2 in.

Discus Throw—Won by Simpson, V.; second, Davis, M.; third, Wood, V. Distance, 122 ft., 4 in.

Javelin Throw—Won by Simpson, V.; second, Taylor, N.; third, Eddy, M. Distance, 177 ft., 11 in.

Hammer Throw—Won by Simpson, V.; second, Lawrence, N.; third, Schmidt, M. Distance, 133 ft., 7 in.

C. C. Arnold, Captain-Elect

D. L. Lindsley, Asst. Manager

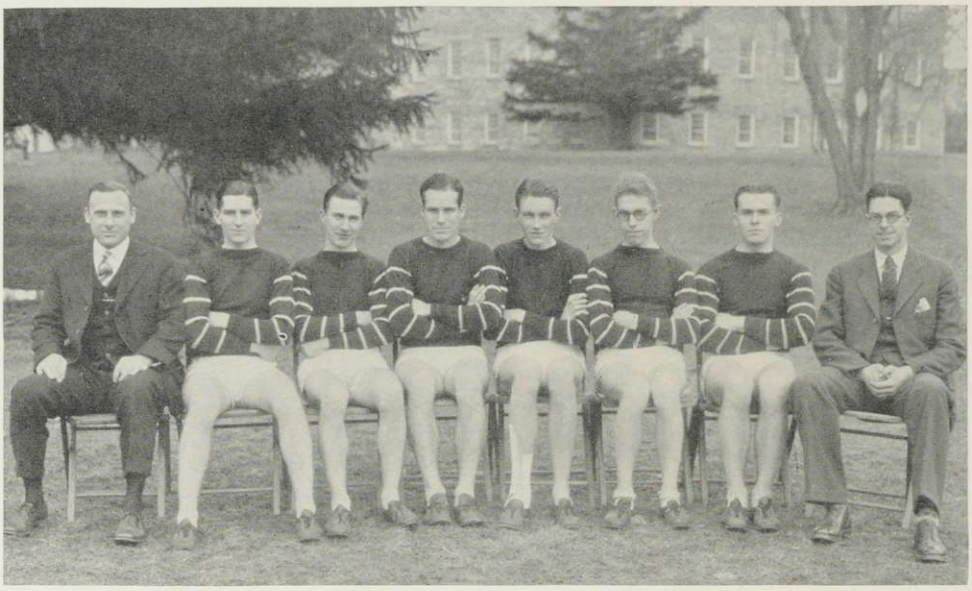

Coach Brown, Miller, Butler, Captain Donald, Arnold, Cleveland, Sheldon, Manager Gee

Cross Country, 1927

ARTHUR M. BROWN.....*Coach* WILLIAM E. GEE.....*Manager*
WILLIAM K. DONALD.....*Captain* HENRY E. HUNT
PAUL J. BUTLER.....*Captain-elect* *Assistant Manager*

IN a season of three meets the Blue and White Harriers did not obtain a single victory, but, due to the green material with which Coach Brown had to work, the hard meets that were run, and the close scores with which the meets were lost, the college can well be satisfied with the work of the team. The first meet was run at Williamstown with Williams taking the Blue in a very close meet for the first defeat of the season. The following week the Panther met the strong R. P. I. team on the home course. R. P. I. had a fine, strong outfit and overcame the Blue, with three men finishing before Arnold and Donald crossed the line for the Blue. The last meet of the season, with Vermont, started off with hard luck for the Blue. Arnold, who had been running exceedingly well for the Panther, was taken ill the eve of the meet and was unable to accompany the team to Burlington. Had he run, the few points between victory

Freshman Team—Coach Brown, Affleck, Hanson, Manager Gee
Cox, Amerman, Sanzo, Thayer, Bates

and defeat might have been made, and a victory instead of a defeat gained for the Blue. The team gave a good account of themselves, however, and Vermont had to run to win.

The Freshmen also instituted Cross Country this year and held a meet with Vermont, in which they took the Yearling aggregation by a score of 26 to 29. The Frosh turned out two good men in Hanson and Thayer, and these two men will, no doubt, add to the strength of the Varsity next year.

Varsity Letter Men

Captain Donald, '28	Miller, '30	Butler, '29
Arnold, '28	Sheldon, '28	Dalton, '30
Cleveland, '28		Manager Gee

Freshman Numeral Men

Affleck	Bates	Sanzo
Amerman	Cox	Thayer
	Hanson	

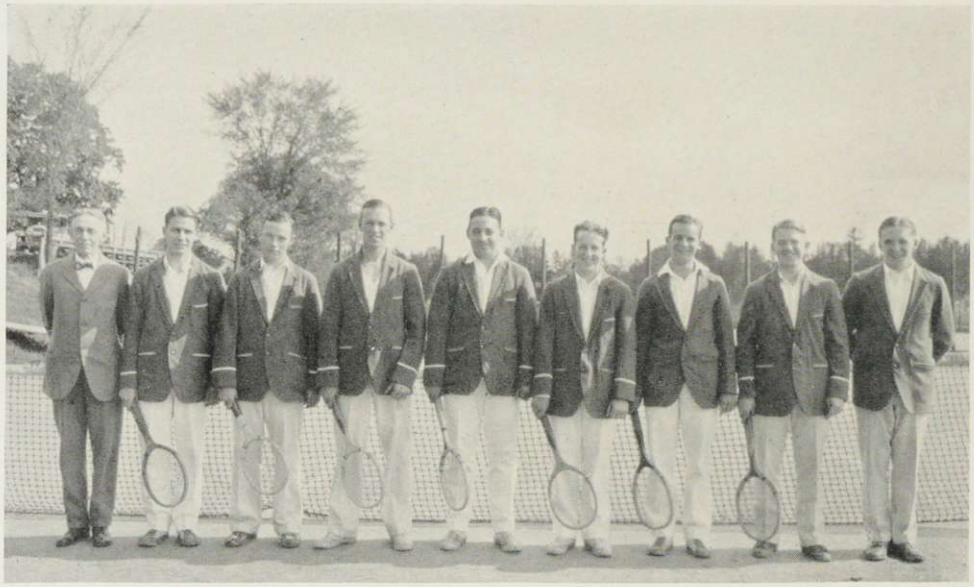

Coach Adams, Smith, Young, Hindes, Captain Wolfskehl,
Seymour, Hammersley, Henderson, Maynard

Tennis

PROFESSOR C. A. ADAMS and MR. E. B. CORNWALL.....*Coaches*
PAUL WOLFSKEHL.....*Captain and Manager*
EARLE W. HINDES.....*Captain-elect*
ROSS H. MAYNARD.....*Assistant Manager*

WITH the loss of three men from the Varsity through graduation, things did not look so good for the tennis team at the beginning of the year. Coach Adams turned out a team, however, of which any college in the East might well be proud. From a schedule of fourteen games, thirteen were played, with nine victories, three defeats, and one tie. The Blue and White took the Vermont State Series and hence the State Title. The Panther defeated the Green and Gold twice, Norwich once, Hamilton and St. Stephen's twice, Pratt, Holy Cross, and Tufts, as well as tying R. P. I. The C. C. N. Y. game had to be cancelled because of rain, thus shortening the schedule by one game.

The Panther started its season right by defeating Vermont. Its next four games were played on a trip on which they lost to Dartmouth and Brown, the former being runner-up in the New England championship. After the Brown defeat, seven games were played before another defeat, at the hands of Worcester. R. P. I. succeeded in tying the net men in a hard battle on the opponent's courts. The Blue ended the season with a win over Norwich on the home courts, completely shutting out the Horsemen.

LETTER MEN

Captain Wolfskehl, '27 Seymour, '27 Hindes, '28 Maynard, '28 Young, '28

Hill, Gruggel, Kelley, Captain Simmons, Whittemore, Bossert, Manager Kinne
Huntington, Melbye, McLeod

Hockey, 1927-1928

CARLETON H. SIMMONS, '28.....*Captain and Coach*
HAROLD E. KINNE, '28.....*Manager*
STILLMAN S. KELLEY, '29.....*Captain-elect*
RUSSELL D. BROWN, '29.....*Assistant Manager*

THE hockey team lived up to its reputation of the past few years and came through the season with but a single defeat, at the hands of Brown. With a veteran sextette back, the team was, nevertheless, handicapped in its practice by unfavorable weather conditions. In spite of this handicap, however, Captain Simmons led his team to victory in the season's opener against Amherst, by a score of two to one.

The following night the team traveled to Providence, where it lost its only game in a rough match with Brown, six to five. The next week, en route to West Point, the Blue took on the Rutland Athletic Association, defeating them by a large score and then finishing the trip by a win over the Cadets, three to nothing. Norwich was the next team to fall before the Blue, in a rather slow game due to soft ice. The State Title was clinched the following week with a victory over Vermont, nine to nothing, at Bur-

lington. Clarkson, easily the best team seen here in years, invaded the home rink with a long list of victories behind them and the envious record of no defeats in a number of years, only to lose a fast and furious game, three to two. The season closed on Washington's Birthday with another victory over the Green and Gold. The work of Captain Simmons, Whittemore and Kelley was outstanding throughout the season. Between them these men accounted for all the goals scored through the entire season. Although the loss of Captain Simmons, Whittemore and Hill will be keenly felt, the Blue expects to be able to put another Championship team on the rink next season.

Letter Men

Captain Simmons, '28
Hill, '28
Whittemore, '28
Bossert, '29
Douglas, '29
Gruggel, '29
Kelley, '29
Huntington, '30
McLeod, '30
Bates, '31
Manager Kinne, '28

Clarkson Game

Manager Brush, Coach Hessler, Whitney, Davenport, Thayer, Tweedy, Wells,
Blondin, Greene, Freshman Manager Koch, Freshman Manager McGraw
Kelly, Hoyt, Foote, Hardy, Captain Whitman, Dragotta, Hagenbuckle, Perry, Paul

Freshman Football

HARVEY W. HESSLER ..... *Coach*
EDWARD M. WHITMAN ..... *Captain*
ARTHUR T. BRUSH, '29 ..... *Manager*
FREDERICK KOCH ..... *Freshman Manager*
RICHARD E. MCGRAW ..... *Freshman Manager*

HARVEY HESSLER, the new Freshman Football coach from the University of Cincinnati, found himself confronted with a Freshman squad lacking weight and experience. Although there was a group of fifty men to chose from, the coach had to build up practically an entire team.

At the end of the second week of practice, the Panther Yearlings were matched with the fast and experienced Clark School team of Hanover, N. H. Despite injuries to several of the players, especially to Hagenbuckle who was forced to remain out for most of the remainder of the season, the cubs put up a game fight and came out at the weak end of a 19 to 6 score. The game at Hanover was the first football game for some of the

players and, besides giving them a taste of experience, Coach Hessler drew up his plans for the rest of the season.

The second game of the Freshman schedule was against the Troy Conference Academy eleven at Middlebury, October 12. An easy victory by the score of 39 to 0 was the result of more experience and more practice. Hardy showed up as a good backfield man and was seconded by Paul and the quarterback, Dragotta. Although the game lacked pep, as might be judged by the score, it was a good exhibition of clean, straight football. Substitutions were frequent, about eighteen men getting into the game.

Making gains almost at will, the varsity seconds defeated the Freshmen in the third game, of October 22, by a score of 12 to 0. The Yearlings showed a strong come-back in the final period, smashing their way the entire length of the field only to be stopped by the ending of the contest. Due to injuries, Keenan, Hagenbuckle, and Greene were out of the play, considerably hampering the power of the Cub eleven. Foote and Hardy circled the ends for several good runs, but the Freshman defense was too weak to withhold the varsity seconds' drive.

The Vermont Catamount Yearlings came to Middlebury October 29 and when they left they took home the State Freshman Title by defeating the Middlebury Freshman team 13 to 6, in a hotly contested battle. Both teams played an aggressive type of football, with driving attacks and hard tackling. The Panther Cubs came onto the field and swept their opponents before them for the first few plays. Then they slackened their pace and before the end of the third period the U. V. M. Freshmen had tallied thirteen points. A rally was staged in the last quarter by the Middlebury aggregation which netted them a touchdown, and they were well on the way towards a second when the whistle called a halt, leaving the score 13 to 6.

The fifth game of the season with the Dartmouth College Freshmen was cancelled on account of the flood conditions which made it impossible for the team to reach Hanover.

Numeral Men

Captain Whitman
Blondin
Davenport
Dragotta
Foote
Greene
Hagenbuckle
Hardy
Hoyt
Kelly
Paul
Perry
Tweedy
Thayer
Wells
Whitney

Freshman Managers
McGraw
Koch

Manager's Letter
Arthur T. Brush, '29

Women's Athletics

Officers, 1927-1928

ADELMA HADLEY, '28 ..... *President*
SIGRID MANTY, '29 ..... *Vice-President*
MYRTLE BACHELDER, '30 ..... *Secretary*
ALICE BROWN, '28 ..... *Treasurer*
MARJORIE SIBLEY, '29 ..... *Custodian*
LARA WHEATON, '29 ..... *Publicity Manager*

Council

ROSE MARCHIANO, '29 ..... *Head of Hockey*
FLORENCE LOCKERBY, '28 ..... *Head of Basketball*
RUTH MOORE, '29 ..... *Head of Baseball*
IRENE AVERY, '29 ..... *Head of Volley Ball*
KATHERINE BURTIS, '28 ..... *Head of Archery*
EMELINE FREEBORN, '29 ..... *Head of Tennis*

Lockerby, Avery, Freeborn, Moore, Taylor, McNulty, Westin, Wheaton
Young, Brown, Bachelder, Hadley, Manty, Marchiano, Sibley, Rosevear

Women's Athletic Association

NO apology is needed for the Athletic Association in the Women's College. A decided campaign for a bigger, livelier organization began in the fall of 1925. Within three years the program of increased activity has been carefully followed out. Mass participation in all athletics, with equal opportunity for every one, and the elimination, as far as possible, of the enjoyment of team privileges by a few who show unusual ability, and above all the love of the game itself, without regard to the winner and the loser, have been the slogans of the association.

The Council has endeavored to keep posted in regard to all new movements in other American colleges from the strictly amateur point of view. Middlebury has contributed material and cuts to the News Letter published by the Athletic Conference of American College Women. The college on the north side of the hill is a member of the United States Field Hockey Association.

Plans for a Play Day meet with the University of Vermont, to be held in the spring, with teams in all sports composed of Middlebury and Vermont students indiscriminately, competing against each other, promise to make an excellent exhibit if the weather man permits.

Rose Marchiano, '29, was the delegate sent to the Hockey Camp at Pocono, Pa., last fall. Without doubt the most noticeable improvement in any sport, both as to playing and organization, has been in hockey. Practices were held daily with student coaches officiating, new equipment was purchased, and the games were of a high quality in regard to strokes and plays

The toboggan slide, financed by the Association a year ago, was in excellent condition throughout the winter, but the mild weather prevented full enjoyment. For the first time in the history of Middlebury, a skating rink was provided for the exclusive use of the women on their side of the hill. Such a refuge proved most popular. The string of lights was financed by the Association. Skating and tobogganning were endorsed by the Physical Education department, and the Freshmen and Sophomore classes had one hour of thoroughly pleasurable exercise each week that the thermometer warranted.

Archery made its début in Middlebury during the spring of 1927. Not so much has been done in this sport as could be desired, but it is started and promises well.

Several changes have been made in the Constitution, the most important one being that only active members, those who have made ten points in a semester, are allowed to vote during that semester. Numerals in a particular sport are to be worn only during the college year when the championship in that sport is held by the particular class in question. This point has occasioned much discussion, but the Junior class have as yet no cause for worry. They hold every championship, with the exception of hockey in which the matches could not be playel off, due to bad weather, and they are confident that next year, too, will see many 1929's about the campus.

In February a club was started, to which all women who had won sweaters were eligible for membership. The charter members included six women, and since then one more has been added.

The Council voted to award a blazer each year to the Senior woman who has rendered most service to the Association. The committee to decide upon the award includes Miss Marion L. Young, Miss Eleanor S. Ross, the president of the Association, and one other member who is not on the Council. The blazer is of white flannel with the Middlebury seal in blue on the breast pocket.

Thomas, Young, Perrin
Manty, Moore, Marchiano, Parker
Tudhope (Umpire), Kocher, Perry

Baseball

As Sophomores the class of 1929 repeated the performance of their Freshman year, and secured the baseball championship. The class of 1930 offered the only dangerous competition. Numerals were awarded to the following, who constitute the championship team for the year of 1927:

Irene Avery	Mary-Alice Drake	Evelyn Jones	Rose Marchiano
Elizabeth Cady	Muriel Harris	Virginia Ladd	Ruth Moore
Eula Cargill	Margaret Harworth	Sigrid Manty	Jean Renton
Charlotte Ross		Ruth Spaulding	

ALL-MIDD BASEBALL TEAM

Dorothy Thomas, '30	Ruth Moore, '29	Elizabeth Parker, '30
Ula Perrin, '30	Helen Perry, '30	Charlotte Ross, '29
Sigrid Manty, '29	Rose Marchiano, '29	Eleanor Kocher, '30

Volley Ball

Volley ball, as played last spring, offered one more opportunity for those who would wear numerals, and 1929 did not fail to answer the challenge.

CHAMPIONSHIP TEAM

Irene Avery	Virginia Ladd
Grace Cheney	Sigrid Manty
Mary-Alice Drake	Rose Marchiano
Emeline Freeborn	Ruth Moore
Elizabeth Goodrich	Mildred Ross
Muriel Harris	Winifred Sparrow
Evelyn Jones	Carolyn Woodward

ALL-MIDD VOLLEY BALL TEAM

Gertrude Parsons, '28	Rose Marchiano, '29	Myrtle Bachelder, '30
Evelyn Quick, '28	Ruth Moore, '29	Virginia Knox, '30
Sigrid Manty, '29	Mildred Ross, '29	Elizabeth Parker, '30

Tennis

Under the expert guidance of Florence Lockerby, '28, temporary head of tennis, a ladder tournament was played off in the fall. The best match of all was that played between Emeline Freeborn, '29, and Mlle. Elisabeth Boussus, graduate student who wields an especially clever racket. Interclass tennis matches to determine the college champion will be played during the spring months. Keen competition is expected, for there are many excellent players who seldom fail to occupy a court when the occasion permits. Florence Lockerby, '28, 1926 women's singles champion of the state of Vermont, will once again be in the running. Myrtle Bachelder, '30, should show up well, and evidence of superior playing among the Freshman class is not lacking.

Hiking Club

The Hiking Club, organized in 1926, has a membership of 51, ten of whom have this year received full credit. The Association awards points in proportion to the number of miles covered. Gretchen Taylor, '29, is the leader of the Club. An overnight hike to Lake Pleiad Lodge, on the Long Trail, last October was the longest trip made during the year. Woodcraft is studied with interest. Several snowshoe hikes have been held.

McNulty, Bachelder, Marchiano
Tudhope, Sibley, Manty

Basketball

Basketball is *the* sport of the year for the women. The two rounds of interclass games give ample chance to all who would be versed in the arts of Pete the Prophet. Especially good were the games between the Sophomores and the Juniors, by which the latter won 41 to 34 and the Frosh-Sophomore contest with victory going to the Sophomores by the margin of one point. The Juniors dropped only one game, and that was lost to the Freshmen by a single point.

The season closed with a basketball banquet, open to all those who had been out for the sport. Numerals were awarded to Eleanor Holden. The other players on the team who had received numerals the previous year were: Mary-Alice Drake, Mary Tudhope, Rose Marchiano, Sigrid Manty, Irene Avery, and Marjorie Sibley.

ALL-MIDD BASKETBALL TEAM

Rose Marchiano, '29	Myrtle Bachelder, '30	Sigrid Manty, '29
Mary Tudhope, '29	Marjorie Sibley, '29	Ruth McNulty, '31

Second All-Midd Team

Alice Guest, '30	Virginia Knox, '30	Eleanor Holden, '29
Eleanor Kocher, '30	Irene Avery, '29	Alice Hagen, '31

Perrin, Knox, Freeborn, Young, Bachelder, Westin, McNulty
Maltby, Manty, Tudhope, Marchiano, Sibley

Hockey

The weather, running true to form, prevented the playing off of all the hockey games. The skating rink had to be set up before the ground froze, and so the hockey sticks were laid away for the winter. But not before those who had been watching the games had been well aware that hockey numerals, if any, would go to the Juniors. The Sophomores had an excellent team, and their two games with the Juniors were fast and well played.

ALL-MIDD HOCKEY TEAM

Emeline Freeborn, '29	Mary Tudhope, '29	Virginia Knox, '30
Sigrid Manty, '29	Sylvia Westin, '29	Ruth Maltby, '30
Rose Marchiano, '29	Myrtle Bachelder, '30	Ula Perrin, '30
Marjorie Sibley, '29		Ruth McNulty, '31

Sibley, Marchiano, Tudhope, Parsons, Lobdell, Manty

The Women's "M" Club

The Women's "M" Club was organized in February, 1928. Emily Lobdell, '28, was elected president, and Rose Marchiano, '29, secretary and treasurer. The Club was organized for social purposes and in the hope of stimulating interest among the women students which would lead to an increase in membership.

Members

Emily Lobdell, '28
Gertrude Parsons, '28
Irene Avery, '29
Sigrid Manty, '29
Rose Marchiano, '29
Marjorie Sibley, '29
Mary Tudhope, '29

Archery

Archery was begun in the spring of 1926. Katherine Burtis, '28, was elected head of this sport for the year 1927-28. Little was done beyond having open practices for all classes. The interest in archery is by no means slight, and during the next few months more time will be devoted to the development of skill in the art.

Horseback Riding

Riding has been enjoyed either independently or in conjunction with the work required by the Physical Education department, which gives one hour a week credit in meeting the required number of hours during the spring and fall months. Helen French, '28, has been instructor for two years.

Health Program Club

The Health Program Club was efficiently organized under Sylvia Westin, president, the first semester, and Clarissa Pierce, '30, the second. The membership approximated twenty. All women out for class teams were required to keep the training rules as set down in the Health Program throughout the entire season. The rules include one hour of exercise daily, a B average in posture, no eating between meals, wearing of suitable shoes, and an average of eight hours sleep each night.

Blazer Award

Adelma Hadley, '28, was the first recipient of what is to be known as the blazer award, which will be given each year to the Senior woman who, from the viewpoint of service and high character, has rendered the most to the Association.

NINETEEN TWENTY-NINE

Fraternities

Jackson, Hilliard, Gruggel, Sheehan, Ellsworth, Tomlinson, Hunt
Lindsley, Benson, Furbush, Leahy, Simmons, Hinman, Kelley

Interfraternity Council

THE Interfraternity Council is the body that regulates all interfraternity matters, such as the making and enforcement of the rushing rules, and the consideration of all questions arising under them. The Council is composed of a Senior and Junior member from each fraternity, constituting a body of sixteen.

OFFICERS

ALBERT D. LEAHY, A Σ Φ ..... *President*
STILLMAN F. KELLEY, Δ Y ..... *Secretary-Treasurer*

MEMBERS

William L. Benson, Δ Σ
Allison B. Ellsworth, Δ Σ
Rollins A. Furbush, Δ K E
Folke Gruggel, X Ψ
Afton B. Hilliard, Σ Φ E
George R. Hinman, X Ψ
Henry E. Hunt, K Δ P
Thad R. Jackson, Σ Φ E
Donald L. Lindsley, B K
Joseph C. Osborn, K Δ P
Carleton H. Simmons, Δ Y
John J. Sheehan, A Σ Φ
Raymond N. Tomlinson, B K
Albert E. Willis, Δ K E

Whitney, Budd, Thomas, Trainer, Saulnier, Lawrence, Tweedy, Hathaway, Wilson, Wheatly, Sorensen, Foster, Cummins
Deedman, Waite, Gee, Hinman, Talbot, Holmes, Douglas, Henderson, Smith
Amerman, Robinson, Calvert, Williams, Hughes, Brink, Montgomery, King

Alpha Mu of Chi Psi

Established at Middlebury 1843

Active Chapters 24

Membership 7,896

Founded 1841 at Union College

Colors: Purple and Gold

Frater in Facultate

Ernest C. Bryant, '91

Fratres in Urbe

Dr. M. H. Eddy, '64	L. C. Russell, '97	W. S. Huntley, '15
C. A. Stewart, '84	H. L. Cushman, '07	D. D. Butterfield, '17
Dr. S. S. Eddy, '94	R. L. Fisher, '10	F. G. Myrick, '18

Fratres in Collegio

Class of Nineteen Hundred Twenty-Eight

Napoleon J. Blanchette		Ferdinand M. Holmes
Everett Gee	George R. Hinman	Donald P. Talbot

Class of Nineteen Hundred Twenty-Nine

Thomas J. Cummins, Jr.	Donald C. Henderson	Gilbert M. Smith
Donald F. Deedman	Ellsworth N. Lawrence	Carl G. Sorensen
Gordon L. Douglas	Raymond J. Saulnier	John M. Thomas, Jr.
Folke Gruggel		E. Emerson Waite

Class of Nineteen Hundred Thirty

Henry J. Foster		William W. Wheatly
Robert M. Hathaway	Thomas T. Heney	Laurence H. Wilson

Class of Nineteen Hundred Thirty-One

Richard H. Amerman	Frederick D. Hughes	William E. Trainer
Cornelius P. Brink	Harold S. King	John N. Tweedy
Alfred G. Budd	Marshall H. Montgomery	Royal T. Whitney
Edward P. Calvert	Maynard C. Robinson	Fred B. Williams

Foote, Tate, Cook, Goltry, G. Furbush, Honsberger, Sherman, Thayer, Webber, Miller, Koch, Crawford, Stanley, Wells
Smith, Weston, Bosworth, Brooks, R. Furbush, Arnold, Adams, Willis, Ransom
Chromec, Higgins, Wright, Bates, Chappell, Hawley, Hagenbuckle, Stearns, Henry

Alpha Alpha of Delta Kappa Epsilon

Established at Middlebury 1854

Active Chapters 46

Membership 22,500

Founded at Yale 1844

Colors: Red, Blue and Gold

Fratres in Facultate

Duane L. Robinson, '03 Charles A. Adams, '95 Harry G. Owen, '23
William Northrop Morse

Fratres in Urbe

John A. Fletcher, '87 John L. Buttolph, '11 Kenneth Gorham, '18
Ira H. LaFleur, '94 Robert D. Hope, '11 Stanley V. Wright, '18
Rev. E. W. Gould, '04 Ralph A. Foote, '16 Maurice A. Bingham, '20
Philip E. Mellon, '04 John H. Wright, '22

Fratres in Collegio

Class of Nineteen Hundred Twenty-Eight

Charles C. Arnold Harry V. Brooks Rollins A. Furbush

Class of Nineteen Hundred Twenty-Nine

Robert L. Adams Kenneth E. Higgins Christopher A. Webber
Raymond F. Bosworth John Owen Henry M. Weston
William W. Crawford Philip R. Ransom Albert E. Willis
Pierce B. Smith

Class of Nineteen Hundred Thirty

Alexis Boisseau Elbert H. Henry Charles A. Stanley
Frank A. Chromec Charles B. Honsberger John H. Stearns
John Cook Frederick J. Sherman Seymour B. Tate
Valmer J. Goltry Stewart C. Wright

Class of Nineteen Hundred Thirty-One

Howard W. Chappell Roderick T. Hagenbuckle Gerald E. Thayer
George E. Foote Frederick G. Koch Henry R. Miller
Glenn R. Furbush Fletcher Wells

Sun, R. Allen, Pierce, Zaremba, Davenport, Paul, Parker, Hinman, W. Kelley, Witherell, Melbye Franzoni, Anderson, S. Kelley, Lobban, Watson, Schmidt, Burrows, Brown, Bossert, Spooner, Reed Maynard, Malam, F. Whittemore, Thomas, Walker, C. Allen, Simmons, H. Whittemore, Lee Hanson, Crocker, Arnold, Fear, Calef, Simpson, Woodruff, McGraw, Gordon

Middlebury Chapter of Delta Upsilon

Established at Middlebury 1856

Active Chapters 52

Membership 18,042

Founded 1834 at Williams College

Colors: Sapphire Blue and Gold

Fratres in Facultate

Frank W. Cady, '99
Perley C. Voter
Joseph S. Thomas

Fratres in Urbe

E. E. Cowles, '84
J. B. Donaway, '93
A. W. Eddy, '10
E. G. Peet, '05
C. F. Eddy, '10
W. C. Bosworth, '11
H. H. Stone, '18

Fratres in Collegio

Class of Nineteen Hundred Twenty-Eight

W. Storrs Lee
Charles F. Malam
Carleton H. Simmons
John R. Walker
Frederick O. Whittemore
Harold B. Whittemore

Class of Nineteen Hundred Twenty-Nine

Charles W. Allen
Paul O. F. Anderson
Frederick G. Bossert
Russell D. Brown
Ronald P. Burrows
Stillman F. Kelley, 2nd
Wallace M. Kelley
Richard A. Lobban
Frederick K. Maynard
Paul C. Reed
Russell S. Schmidt
Forrest J. Spooner
Frederick C. Watson

Class of Nineteen Hundred Thirty

Edward R. Allen
Burditt W. Collins
Raymond S. Franzoni
Gordon H. Melbye
Arthur L. Pierce
Thomas K. Sun
Sanford S. Witherell
Theodore H. Zaremba

Class of Nineteen Hundred Thirty-One

Albert E. Arnold, Jr.
Robert G. Calef
Walton T. Crocker
Roy C. Davenport
Richard A. Fear
Richard M. Gordon
Albert V. Hanson
Floyd A. Hinman
Richard E. McGraw
Kenneth G. Parker
Richard A. Paul
Kenneth A. Simpson
John R. Woodruff

Hunt, Keen, Jacobs, Cook, DuBois, Guarnaccia, Williams, Kramer, Fowlston
Dearborn, Edy, H. Thayer, Cole, Johnson, Page, Lance, Bagley, Brush
Young, Maynard, Smith, Kinne, Osborn, Hill, Hindes
Holye, Hoffman, W. Thayer, Affleck, Tupper, Pennington

Alpha Chapter of Kappa Delta Rho

Active Chapters 17

Membership 1,343

Founded 1905 at Middlebury College

Colors: Blue and Orange

Frater in Facultate

Wilfred E. Davidson, '10

Fratres in Urbe

Homer C. Harris, '18
Hilton P. Bicknell, '27
Charles C. Church, '27
David B. Irons, '29

Fratres in Collegio

Class of Nineteen Hundred Twenty-Eight

Harold R. Higgins
Ralph A. Hill
Earle W. Hindes
Harold E. Kinne
Ross H. Maynard, Jr.
Joseph C. Osborn
Frederick L. Smith
Clarence P. Young

Class of Nineteen Hundred Twenty-Nine

Arthur T. Brush
Walter G. Cole
James S. Dearborn
David I. Hoyle
Henry E. Hunt
Morris T. Johnson
Theodore C. Kramer
Philip C. Lance
Llewellyn Roberts
J. Malcolm Williams

Class of Nineteen Hundred Thirty

Carle F. Bagley
Robert B. Cook
Millard G. Dubois
Emerson H. Edy
Cecil S. Fowlston
Samuel Guarnaccia
Arthur J. Hoffman
Warren E. Jacobs
Walter S. Keen
Guy F. Page
Jefferis M. Pennington
Harry M. Thayer
Charles W. Wright

Class of Nineteen Hundred Thirty-One

J. Calvin Affleck
Wyman C. Tupper

G. Davis, Armstrong, Bemiss, Tibone, Witt, Woodbury, H. Tomlinson, Mann, Carney, Webster, Scribner, R. Tomlinson, MacClelland, Brown
Cleveland, Barker, Totten, Sinclair, Lindsley, Clark, E. Davis, Baker, Sheldon
Butler, Perrin, Cox, Utton, Kelly, Meade, Sniffen, Nelson, Hackett

Epsilon of Beta Kappa

Established at Middlebury 1925

Active Chapters 25
Membership 1,483

Founded 1901 at Hamline University

Colors: Purple and Gold

Frater in Facultate
Julius S. Kingsley

Fratres in Collegio
Graduate Student
Paul Wilkins Benedict, '25

Class of Nineteen Hundred Twenty-Eight

Abbott C. Carney
Leonard F. Clark
Roger P. Cleveland
Donald L. Lindsley
Wilson M. Sheldon
Calvin D. Sinclair
Albert P. Totten

Class of Nineteen Hundred Twenty-Nine

Edward P. Armstrong
Newton H. Baker
Francis S. Barker
Paul J. Butler
W. Earl Davis
Samuel W. Pattee
Claude L. Scribner
Raymond N. Tomlinson
Warren R. Witt

Class of Nineteen Hundred Thirty

Ellis A. Bemiss
George W. Davis
Lloyd C. Hackett
Edwin F. Hearn
James J. Tibone
Harry E. Tomlinson
Ralph E. Woodbury

Class of Nineteen Hundred Thirty-One

Raymond E. Brown
W. Kenneth Cox
John J. Kelly
Kenneth C. MacClelland
C. Lloyd Mann
Jerry R. Meade
John F. Nelson
Burton W. Perrin
Harold S. Sniffen
Alden C. Utton
Carl B. Webster

D. Daland, Bates, Cooley, Keenan, P. Daland, Daniels, Dalton, Morrison, Eastman, Livingston, Hoffnagle, McLaughlin
Jason, Niles, Dempsey, Penn, Hilliard, Jones, Agne, Jackson, Koepke
MacLean, Lynch, Duffany, Kirkwood, DeLucia, Brewer, Greene, Wells

Vermont Beta of Sigma Phi Epsilon

Active Chapters 55

Membership 12,081

Founded 1901 at Richmond College

Colors: Purple and Red

Fratres in Collegio

Class of Nineteen Hundred Twenty-Eight

Philip E. Dempsey
Afton B. Hilliard
Clayton C. Jones
Donald H. Penn

Class of Nineteen Hundred Twenty-Nine

Francis L. G. Agne
John A. Fuhrer
Thad R. Jackson
Otis R. Jason
Vernet S. Keller
Freddie R. Lynch
David H. MacLean
E. Fay McLaughlin
Arthur E. Newcomb, Jr.
Chauncey A. Niles

Class of Nineteen Hundred Thirty

David C. Daland
Robert M. Dalton
J. Edwin Daniels
T. Morrison Hoffnagle
Arthur R. Koepke
William C. Morrison
W. Raymond Wells

Class of Nineteen Hundred Thirty-One

Philander Bates
Philip E. Brewer
Franklin C. Cooley
Paul K. Daland
Laighton F. Duffany
Donald D. Eastman
Hubert A. Gosselin
William P. Greene
Joseph M. Keenan
Thomas A. Kirkwood
Sydney C. E. Livingstone
Ralph DeLucia

Balkus, McLeod, R. Casey, Johnson, F. Casey, McDonald, Hammersley, Dragotta, Miller
Happ, Whitman, McNary, Hardy, Huntington, Humeston, Perry, Waugh, Landon
Sheehan, Howe, Palmer, Babcock, Leahy, Hendrix, Hingston, Donald, Gollnick

Alpha Delta of Alpha Sigma Phi

Active Chapters 29

Membership 7,247

Founded 1845 at Yale University

Colors: Cardinal and Stone

Fratres in Facultate

Marshall Klevenow, '25 Edgar J. Wiley, '13 J. Moreno-Lacalle

Fratres in Collegio

Graduate Student

Scott A. Babcock

Class of Nineteen Hundred Twenty-Eight

Harold L. Collins
William K. Donald
Walter O. Gollnick
J. Everett Hendrix
Albert D. Leahy
Milan H. Palmer

Class of Nineteen Hundred Twenty-Nine

Corwin L. Happ
Wilson H. Hasseltine
Arthur F. Hingston
D. Francis Howe
Edward F. Landon
John J. Sheehan
David D. Waugh

Class of Nineteen Hundred Thirty

Frank A. Balkus
Roland A. Casey
Richard A. Fenderson
Ralph Hammersley
Richard J. Humeston
Theo. T. Huntington
Ralph L. Johnson
Richard P. Miller
B. Glenn MacNary
John P. McDonald
Robert P. McLeod
Leslie Valois

Class of Nineteen Hundred Thirty-One

Francis J. Casey
Joe A. Dragotta
Roy E. Hardy
Harold F. Perry
Edward M. Whitman

Howe, Ciavarra, Stettbacher, Stoughton, Eno, Hoyt, Demeritt, Miller, Emory
Sloat, Ellsworth, Pratt, Benson, Cary, Sanborn, Meader

Delta Sigma

Founded Middlebury
1925

Colors: Blue and Gold

Fratres in Facultate

Bruno M. Schmidt — Roger W. Stoughton, '27

Fratres in Collegio

Class of Nineteen Hundred Twenty-Eight

William E. Benson — Malcolm R. Cary — Forest E. Pratt

Class of Nineteen Hundred Twenty-Nine

Allison B. Ellsworth, Jr. — Robert W. Meader — Norman A. Stettbacher
Bradley W. Eno — Nelson E. Sanborn — Paul R. Van Ess
Chester H. Sloat

Class of Nineteen Hundred Thirty

Clinton W. Demeritt — William W. Howe

Class of Nineteen Hundred Thirty-One

Paul Ciavarra — Cedric R. Flagg — Eugene G. Hoyt
George F. Emery — Max M. Miller

Drake, Hough, Wentworth, Spaulding, Gooding, Burtis, White, Moyle, Rushlow, Rose, Haase
LaCalle, Gates, Ladd, Holden, Tillapaugh, Cady, Crane, Ingham, Joy, Trask, Ranty
Brainerd, Carrick, French, Quick, Wyman, Fales, Louise Robinson, Dakin, Lois Robinson
Lackie, Booth, Kellogg, Parker, Bland, Mason, Tolles, Boisseau, Hagen

Vermont Alpha of Pi Beta Phi

Founded at Monmouth College in 1867

Active Chapters 73

Membership 14,800

Vermont Alpha Established in 1893

Colors: Wine and Silver Blue

Flower: Wine Carnation

Sorores in Urbe

Mrs. Philip Crane, '03
Miss Theodora Crane, '05
Mrs. D. S. Gates, '05
Mrs. Wright Caswell, '15
Miss Hazel O'Connell, '12
Mrs. Allen M. Kline, '23
Miss Sara H. Sterns, '25

Sorores in Collegio

Class of Nineteen Hundred Twenty-Eight

Katherine Brainerd
Jane Carrick
Evelyn Dakin
Alice Fales
Jane French
Evelyn Quick
Lois Robinson
Louise Robinson
Irene Wyman

Class of Nineteen Hundred Twenty-Nine

Mary Burtis
Mary Crane
Margaret Denio
Mary-Alice Drake
Thelma Gates
Lucy Gooding
Helen Haase
Margaret Lackie
Virginia Ladd
Henriette Ranty
Esther Rushlow
Ruth Spaulding
Enid Tillapaugh
Kathryn Trask
Eloise White

Class of Nineteen Hundred Thirty

Christine Allison
Elvira LaCalle
Elizabeth Parker
Francelia Rose
Agnes Wentworth

Class of Nineteen Hundred Thirty-One

Virginia Bland
Lucy Booth
Alice Hagen
Mary Hough
Prudence Ingham
Barbara Joy
Ellen Kellogg
Gwendolyn Mason
Elizabeth Moyle
Marion Tolles

Pledge

Helen Boisseau, '31

Grant, Howard, McNulty, Philipsen, Brettell, Kent, Potts, Vinton
Everett, Senecal, Holt, Davis, Waterman, Frye, Joslyn
Dickerman, Damerell, Tallman, Hinman, Marshall, Goodrich

Nu Chapter of Sigma Kappa

Founded at Colby College in 1874

Active Chapters 42

Membership 3,925

Nu Chapter Established in 1911

Colors: Maroon and Lavender

Flower: Violet

Sorores in Collegio

Class of Nineteen Hundred Twenty-Eight

Mildred Davis
Harriet Grant
Marian Hinman
Joyce Joslyn
Marguerite Kent
Eva Marshall
Florence Philipsen
Mildred Senecal
Vida Waterman

Class of Nineteen Hundred Twenty-Nine

Kathleen Brettell
Theda Brown
Elizabeth Goodrich
Isabel Holt

Class of Nineteen Hundred Thirty

Lucile Damerell
Marjorie Potts
Helen Simpson

Class of Nineteen Hundred Thirty-One

Jane Dickerman
Frances Everett
Marjorie Frye
Dorothy Howard
Ruth McNulty
Ruth Tallman
Evelyn Vinton

Amidon, Wiley, Hasseltine, Conant, E. Comtois, Gardiner, Griffin, Brown, Kirk, Rogers, M. Comtois
Wall, Sargent, Palmer, Sanford, Burtis, Kennedy, Cross, Bell, French
Collins, Atwood, Walter, Wheaton, Tudhope, Foote, Morrison

Alpha Iota of Delta Delta Delta

Founded at
Boston University in 1888

Active Chapters 71

Membership 8,000

Alpha Iota Established in
1917

Colors:
Silver, Gold and Blue

Flower: Pansy

Soror in Facultate
Miss Ellen J. Wiley

Sorores in Urbe
Mrs. John P. Davison
Mrs. Carlus H. Griffin

Sorores in Collegio

Class of Nineteen Hundred Twenty-Eight

Helen Bell
Alice Brown
Katherine Burtis
Marjorie Cross
Helen French
Laura Kennedy
Dorothy Kirk
Ethel Palmer
Pauline Sanford
Louise Sargent

Class of Nineteen Hundred Twenty-Nine

Emeline Amidon
Doris Collins
Eloise Comtois
Ruth Howard
Mary Tudhope
Helen Walter
Lara Wheaton

Class of Nineteen Hundred Thirty

Merle Adams
Marie Comtois
Lila Maxfield

Class of Nineteen Hundred Thirty-One

Ruth Atwood
Theta Conant
Eleanor Foote
Audria Gardner
Geraldine Griffin
Miriam Hasseltine
Ruth Morrison
Ethel Rogers
Linnea Wall

Clarke, Belisle, Brown, Guest, Cruikshank, Bradley, Reno, Hodges, Howard, Z. Cole, Renton, Freeborn
Thomas, Turner, White, Eliot, E. Hoadley, H. Hoadley, V. Cole, Allen, Wellman, Boussus, Legate, Sturtevant
Ross, Cheney, Johnson, Porter, Brackett, Higgins, Hall, Halliday, Northrup
Avery, Lockerby, Harworth, Foley, Hadley, Balmer, Elton, Benedict, Walcott

Gamma Lambda of Kappa Kappa Gamma

Founded at Monmouth College in 1870

Active Chapters 57

Membership 15,500

Gamma Lambda Established in 1923

Colors: Light and Dark Blue

Flower: Fleur-de-lis

Soror in Facultate

Miss Eleanor S. Ross, '95

Sorores in Urbe

Mrs. Charles Adams
Mrs. Ernest Bryant
Miss Ruth Collins
Mrs. Vernon Harrington
Mrs. Philip Mellen
Mrs. Edgar Wiley

Sorores in Collegio

Graduate Student

Elisabeth Boussus

Class of Nineteen Hundred Twenty-Eight

Anna Belisle
Dorothy Brackett
Helen Bradley
Zella Cole
Adelma Hadley
Elizabeth Hoadley
Florence Lockerby
Helen Northrup
Florence Porter

Class of Nineteen Hundred Twenty-Nine

Irene Avery
Grace Cheney
Frances Foley
Emeline Freeborn
Margaret Harworth
Catherine Hodges
Jean Renton
Mildred Ross
Emily White

Class of Nineteen Hundred Thirty

Carolyn Allen
Esther Benedict
Orpha Brown
Jacqueline Clarke
Marian Cruikshank
Nathalie Hall
Dorothea Higgins
Norma Howard
Miriam Turner
Helen Walcott

Class of Nineteen Hundred Thirty-One

Caroline Balmer
Virginia Cole
Blanche Emory
Harriet Eliot
Charlotte Elton
Helen Hoadley
Helen Legate
Hazel Reno
Marguerite Wellman

Griffith, Saunders, Manty, Becker, Perry, Sargent, Westin
Humphreys, Munn, Johnson, Spear, Drowne, Aho, Brown, Alwill, Pollard
Alexander, Kenney, Cargill, Dwinell, Abel, R. Simmons, Harris, Pickard, Marchiano
M. Simmons, Burnham, Hill, Dundas, Oetjen, Bull, Wills, Lewis

Alpha Pi of Alpha Xi Delta

Founded at Lombard College in 1893

Active Chapters 45

Membership 7,000

Alpha Pi Established in 1925

Colors: Double Blue and Gold

Flower: Killarney Rose

Soror in Urbe

Mrs. Stanley Rose

Sorores in Collegio

Class of Nineteen Hundred Twenty-Eight

Dorothy Abel
Hester Dwinell
Ruth Simmons

Class of Nineteen Hundred Twenty-Nine

Fredrika Alexander
Eula Cargill
Florence Griffith
Muriel Harris
Lucy Humphreys
Ruth Kenney
Sigrid Manty
Rose Marchiano
Bernice Munn
Dorothy Pollard
Frances Spear
Sylvia Westin

Class of Nineteen Hundred Thirty

Janice Alwill
Marguerite Brown
Ruth Burnham
Louise Drowne
Elsie Hill
Catherine Pickard
Edith Perry
Bernice Sargent

Class of Nineteen Hundred Thirty-One

Lillian Becker
Elizabeth Bull
Helena Dundas
Dorothy Johnson
Betty Oetjen
Lucy Saunders
Marion Simmons
Ruth Wills

Pledges

Sikri Aho, '31
Nathalie Lewis, '31

Knox, E. Kocher, M. Kocher, Woodward, Felch, Jones, Dietz, L. Bump, Woodworth, Perrin, Norman, French
Miller, Fitzgerald, Lobdell, Parsons, Revere, Chaffin, Willets
Kendall, Chase, Cottle, Bump, Pearson, Sibley

Beta Lambda of Phi Mu

Founded at Wesleyan College in 1852

Active Chapters 51

Membership 6,300

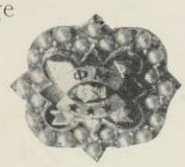

Beta Lambda Established in 1925

Colors: Old Rose and White

Flower: Rose Carnation

Sorores in Collegio

Class of Nineteen Hundred Twenty-Eight

Emily Lobdell
Gertrude Parsons
Helen Revere
Alice Taber

Class of Nineteen Hundred Twenty-Nine

Lucile Bump
Carolyn Chaffin
Dorothy Dietz
Ada Felch
Alla Fitzgerald
Evelyn Jones
Elizabeth McDermott
Marjorie Sibley
Carolyn Woodward
Elizabeth Woodworth

Class of Nineteen Hundred Thirty

Thelma French
Helen Kendall
Virginia Knox
Eleanor Kocher
Margaret Kocher
Emily Miller
Elizabeth Norman
Ula Perrin
Nita Willets

Class of Nineteen Hundred Thirty-One

Olive Chase
Edna Cottle
Dorothy Pearson

Pledges

1931

Mary Bump
Helen Putnam

Boardman, Sparhawk, Kimball, Hunt, Putnam, Miller, Ward
Bly, Willey, D. Perry, H. Perry, Lounsbury, Belcher, Peirce, G. Boyden, Brown
Maltby, Stoughton, Lewis, Thatcher, Taylor, Rogers, Carpenter, Cote, Dyer
Morrell, Campbell, Lucia, Fuller, Moore, M. Boyden, Severance

Pyramid Club

Established in 1924

Flower: Forget-me-not

Colors: Silver and Blue

Class of Nineteen Hundred Twenty-Eight

Genevieve Brown
Marjorie Dewing
Mildred Hunt
Margaret Miller
Dorothy Perry
Eunice Smith
Elizabeth Stoughton
Gwendolyn Thatcher

Class of Nineteen Hundred Twenty-Nine

Caroline Belcher
Ruth Bly
Gladys Boyden
Margaret Boyden
Wilma Cushman
Ruth Rogers
Carline Sparhawk
Gretchen Taylor
Irma Willey

Class of Nineteen Hundred Thirty

Anna Boardman
Mary Bowdish
Helen Campbell
Elizabeth Dyer
Evelyn Kimball
Janette Lewis
Thelma Lounsbury
Lillian Lucia
Ruth Maltby
Dorothea Moore
Beatrice Morrell
Charlotte Pegg
Helen Putnam
Clarissa Peirce
Helen Perry
Helen Seeley
Beatrice Selleck
Margaret Stoughton
Irene Tarbell

Class of Nineteen Hundred Thirty-One

Dale Carpenter
Madeleine Cate
Alice Heywood
Esther Ward

Dietz, Parsons, M. Burtis, Spear, Brettell
Bradley, Abel, K. Burtis, Hodges, Marshall

Pan-Hellenic Association

The Pan-Hellenic Council is composed of one Senior and one Junior from each women's fraternity, the Junior member becoming the Senior member the following year. Its purpose is to promote cooperation and friendly relations among the women's fraternities and to regulate matters of interest to them. Offices are held in rotation.

OFFICERS

KATHARINE BURTIS ..... *President*
CATHERINE HODGES ..... *Secretary-Treasurer*

DELEGATES

Pi Beta Phi	Alice Fales	Mary Burtis
Sigma Kappa	Eva Marshall	Kathleen Brettell
Delta Delta Delta	Katharine Burtis	Doris Collins
Kappa Kappa Gamma	Helen Bradley	Catherine Hodges
Alpha Xi Delta	Dorothy Abel	Frances Spear
Phi Mu	Gertrude Parsons	Dorothy Dietz

Beta of Vermont Chapter, Phi Beta Kappa

Founded at
William and Mary College
in 1776

Ninety-two Chapters

Established at Middlebury
1868

OFFICERS

WILLIAM S. BURRAGE ..... *President*
STEPHEN A. FREEMAN ..... *Vice-President*
RAYMOND H. WHITE ..... *Secretary*
LLEWELLYN R. PERKINS ..... *Treasurer*

RESIDENT MEMBERS

Charles F. Abbott
Charles A. Adams
Marguerite D. Bosworth
Wayne C. Bosworth
Blossom P. Bryant
Ernest C. Bryant
Alice H. Burrage
William S. Burrage
Charles I. Button
Frank W. Cady
Harry H. Clarke
F. Raymond Churchill
Edward D. Collins
Ruth M. Collins
Mary M. Crane
Wilfred E. Davison
Bertha A. Farrell
Stephen A. Freeman
Archie S. Harriman
Elizabeth B. Harrington
Vernon C. Harrington
Clara B. Knapp
William W. McGilton
Paul D. Moody
William N. Morse
Hazel G. O'Connell
Harry G. Owen
Llewellyn R. Perkins
Duane L. Robinson
Eleanor S. Ross
H. Elizabeth Ross
Everett Skillings
Edric A. Weld
Raymond H. White
Pruda H. Wiley
Charles B. Wright

STUDENT MEMBERS-ELECT

Helen Ethel Bradley
Marjorie Evelyn Cross
Alice Fales
Helen Holyoke French
Adelma Jeanette Hadley
Emily Augusta Lobdell
Charles Frederick Malam
Gertrude Rose Parsons
Lois Catherine Robinson
Louise Grant Sargent
Edna Allyn White

Thatcher, Taylor, White, Landon
Lynch, Pollard, McDermott, Senecal, Babcock

Middlebury Chapter of Tau Kappa Alpha

Founded 1908 at Indianapolis
Colors: Light and Dark Purple

Middlebury Chapter
Established 1921

Tau Kappa Alpha is a national honorary debating fraternity. Only persons who have participated in intercollegiate debating or prize speaking are eligible to membership.

Fratres in Facultate

PROF. DAVISON, '13 — DR. HARRINGTON, '91 — PROF. KINGSLEY — PROF. MORSE

Fratres in Collegio

SAMUEL PATTEE, '29, *Pres.* — MILDRED SENECAL, '28, *Sec.* — FREDDIE LYNCH, '29, *Treas.*

Elizabeth McDermott, '29
Gwendolyn Thatcher, '28
Scott Babcock, '27
Edward Landon, '29
Dorothy Pollard, '29
Gretchen Taylor, '29
Eloise White, '29

Lee, Osborn, Sloat, Jones, Bicknell, Happ
Lindsley, Wiley, Howard, Sinclair, Adams, Kingsley, Stoughton

Mu Chapter of Kappa Phi Kappa

Active Chapters 30
Membership 1,800
Founded 1921 at Dartmouth College
Colors: Green and White
Professional education fraternity confining its activity to academic colleges.

Membership is limited to students taking, or who have taken, courses in the Department of Education, graduate students, and faculty members, and does not bar from membership persons belonging to honorary, social or graduate organizations.

Fratres in Facultate

DR. HOWARD, *Sponsor* PROF. ADAMS, *Treas.* PROF. KINGSLEY MR. WILEY

Fratres in Collegio

C. D. SINCLAIR, '28, *President* C. L. HAPP, '29, *Vice-President*
D. L. LINDSLEY, '28, *Secretary* W. S. LEE, '28, *Historian*

H. P. Bicknell, '27 C. C. Jones, '28 P. J. Butler, '29 L. Roberts, '29
R. W. Stoughton, '27 J. C. Osborne, '28 H. E. Hunt, '29 C. H. Sloat, '29
C. P. Young, '28 E. F. Landon, '29 J. M. Williams, '29

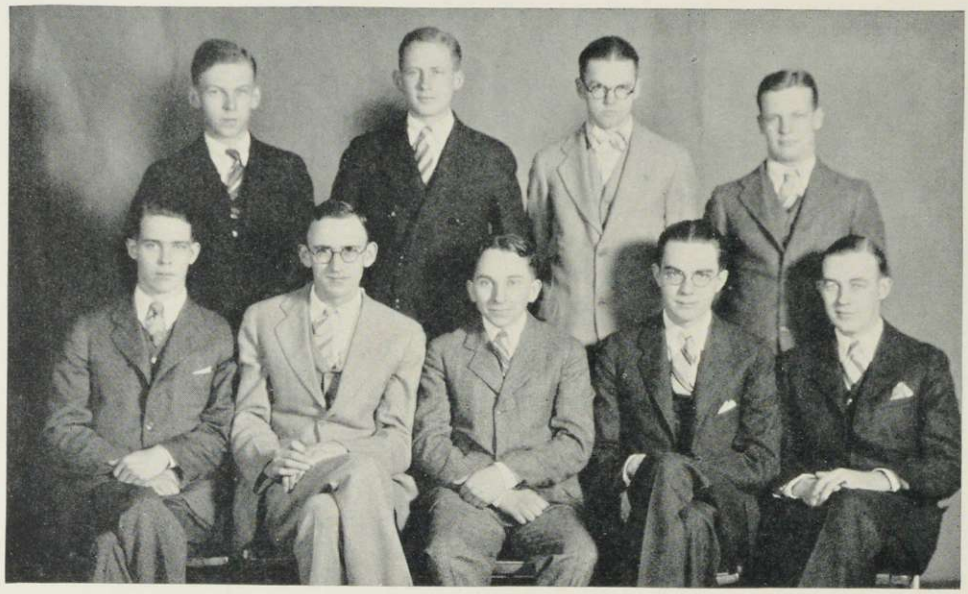

Clark, Dempsey, Malam, Hunt
Kinne, DeWitt, Lee, Walker, Howe

Phi Pi Epsilon

Established 1924

Honorary Journalistic Fraternity

Membership is limited to students in the men's college who have been active on college publications. The purpose of the organization is to encourage undergraduates in journalistic effort and to further the interests of all Middlebury publications.

MEMBERS

Leonard F. Clark, '28
Philip E. Dempsey, '28
W. Storrs Lee, '28
Charles F. Malam, '28
John E. Walker, '28
Russell D. Brown, '29
Frank A. DeWitt, '29
D. Francis Howe, '29
Henry E. Hunt, '29
Harold E. Kinne, '29
Frederick Whittemore, '29

Activities

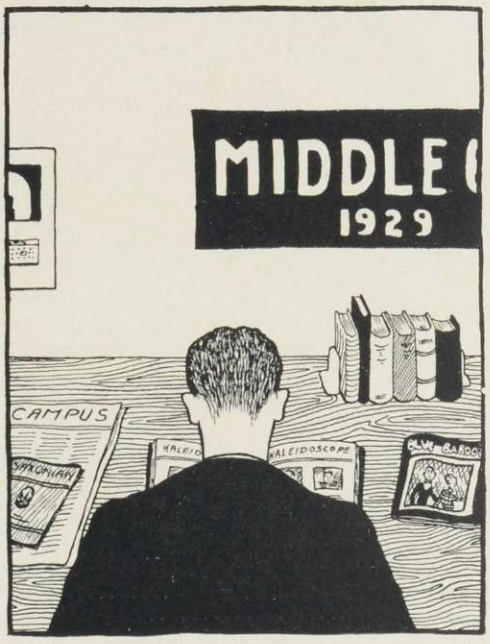

Publications

Frank A. DeWitt, Jr.

FRANK A. DEWITT, JR.
Editor-in-Chief

D. FRANCIS HOWE
Business Manager

D. Francis Howe

The 1929 Kaleidoscope

Arthur T. Brush, Mary-Alice Drake.....Literary
Albert E. Willis, Mary F. Tudhope.....Athletics
Donald F. Deedman, Rose V. Marchiano.....Photography
Paul C. Reed, Helen B. Haase.....Circulation
Eula C. Cargill.....Organizations
Raymond J. Saulnier.....Advertising
Henry E. Hunt.....Art
John J. Sheehan.....Humor

Assistants

Newton H. Baker, William Gazdagh.....Advertising
Elizabeth A. McDermott.....Circulation

Lara T. Wheaton

LARA T. WHEATON
Associate Editor

MURIEL J. HARRIS
Associate Manager

Muriel J. Harris

TUDHOPE, ATHLETICS

REED, CIRCULATION

CARGILL, ORGANIZATIONS

SHEEHAN, HUMOR

BRUSH, MEN'S LITERARY

HUNT, ART

HAASE, CIRCULATION

WILLIS, ATHLETICS

THE BOARD

DRAKE, LITERARY

DEEDMAN, PHOTOGRAPHY

MARCHIANO, PHOTOGRAPHY

SAULNIER, ADVERTISING

Wheaton, Sargent, Jackson, Chromec, MacLean, Foley, Harris
Clarke, Kinne, Parsons, Lee, Fales, Dempsey, DeWitt

The Middlebury Campus

Formerly the *Undergraduate*
Founded 1830

College weekly newspaper

Published by an undergraduate board of editors

Member of the Eastern Intercollegiate Newspaper Association

EDITORIAL STAFF

W. Storrs Lee.....*Editor-in-Chief* Frank A. DeWitt....*Managing Editor*
Alice Fales.....*Women's Editor* David H. MacLean.....*Athletic Editor*

Assistant Editors

*Arthur E. Newcomb Frank A. Chromec Lara T. Wheaton *Ruth L. Howard

BUSINESS STAFF

Harold E. Kinne, *Business Manager* Philip Dempsey, *Advertising Manager*
Gertrude Parsons, *Associate Manager* Louise G. Sargent, *Circulation Manager*

Assistant Managers

Thad R. Jackson Muriel J. Harris Frances Foley Ernest J. Clarke

Treasurer, John A. Fletcher, '87

* Left college for remainder of year.

Boyden, White, Lockerby
Porter, Malam, Belisle, Lee, Fales

The Saxonian

Founded by the English Club of Middlebury College

The *Saxonian* is the literary magazine of the college, its columns being open to contributions of literary merit from the student body.

BOARD OF EDITORS

CHARLES F. MALAM, '28 ..... *Editor-in-Chief*
ANNA M. BELISLE, '28 ..... *Assistant Editor-in-Chief*
RUSSELL BROWN, '29 ..... *Business Manager*
FLORENCE C. PORTER, '28 ..... *Advertising Manager*

Contributing Editors

Florence K. Lockerby, '28
Alice Fales, '28
Margaret L. Boyden, '29
Hester B. Dwinell, '28
W. Storrs Lee, '28
Eloise E. White, '29

FACULTY ADVISOR
Professor Frank W. Cady

Lee, Sargent, Kent, Landon
Dempsey, Malam, Carrick, Clark, Collins, Walker, Hunt

The Blue Baboon

The humor magazine of the college

Issued five times a year

BOARD OF CONTROL

LEONARD F. CLARK, '28 ..... *Editor-in-Chief*
CHARLES F. MALAM, '28 ..... *Literary Editor*
W. STORRS LEE, '28 ..... *Assistant Literary Editor*
HENRY E. HUNT, '29 ..... *Art Editor*
JANE E. CARRICK, '28 ..... *Assistant Art Editor*
JOHN B. WALKER, '28 ..... *Business Manager*
EDWARD F. LANDON, '29 ..... *Advertising Manager*
PHILIP E. DEMPSEY, '28 ..... *Circulation Manager* (Men)
MARGUERITE A. KENT, '28 ..... *Circulation Manager* (Women)

Assistants

Forrest J. Spooner, '29 .....Literary
Thomas T. Heney, '30 .....Literary
Elbert H. Henry, '30 .....Advertising
Robert Adams, '29 .....Advertising
Russell D. Brown, '29 .....Circulation
Doris E. Collins, '29 .....Circulation
Louise G. Sargent, '28 .....Circulation

The 1927 Handbook

The Freshman Handbook, published under the auspices of the Middlebury Christian Association and the college Y. W. C. A., is a convenient digest of all college regulations, traditions and activities. It is of special interest and value to Freshmen, who find it a handy book of information concerning any feature of the college.

BOARD OF EDITORS

W. Storrs Lee, '28 ..... *Editor-in-Chief*
Mildred E. Senecal, '28 ..... *Associate Editor*
Arthur T. Brush, '29 ..... *Business Manager*
Sanford S. Witherell, '30 ..... *Assistant Editor*
Emeline Freeborn, '29 ..... *Assistant Business Manager*

NINETEEN TWENTY-NINE

Organizations

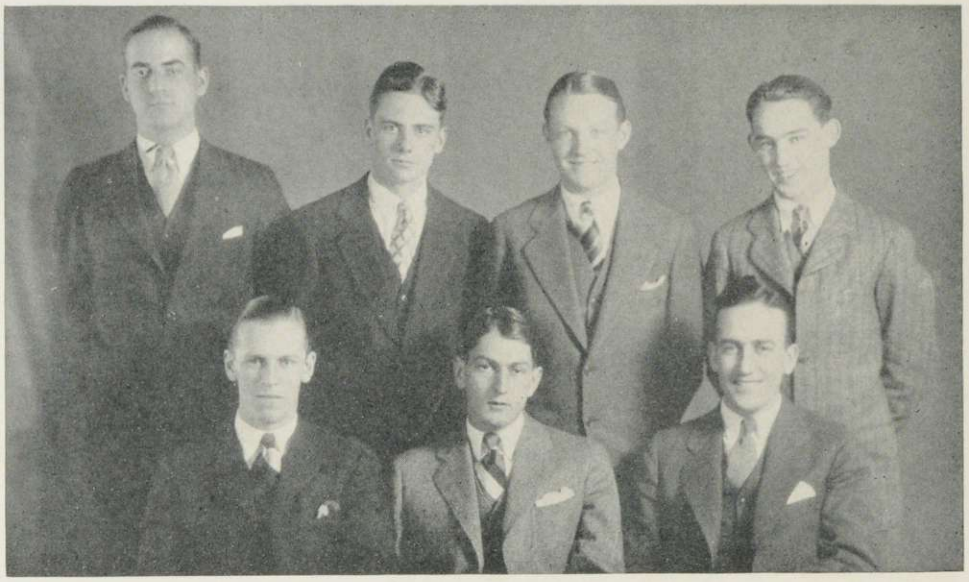

G. Furbush, Gruggel, Brush, Hoffnagle
Hindes, Simmons, R. Furbush

The Student Council

The Student Council is the executive body of the Undergraduate Association. It has control of all college organizations of the men's college as well as responsibility for the conduct of the members of the undergraduate body.

It is composed of a Senior chairman, two Senior members, two Junior members, a Sophomore member and a Freshman member. The Student Council chairman is the president of the Undergraduate Association.

MEMBERS

CARLETON H. SIMMONS, '28, *Chairman*

Rollins A. Furbush, '28
Earle W. Hindes, '28
Arthur T. Brush, '29
Folke Gruggel, '29
Morrison T. Hoffnagle, '30
Glenn R. Furbush, '31

UNDERGRADUATE ASSOCIATION

The Undergraduate Association is the student organization of the men's college, its membership being open to all students of the undergraduate body. The organization functions as a medium between the faculty, student organizations, and student body. Its officers are chosen at the close of each college year.

OFFICERS

CARLETON H. SIMMONS, '28.....*President*
ALBERT D. LEAHY, '28.....*Vice-President*
W. RAYMOND WELLS, '30.....*Secretary*
HENRY E. HUNT, '29.....*Treasurer*

Mason, Avery, Felch, Pickard, Sibley
Gates, Hodges, Bradley, Abel, French

Student Government Association

The Student Government Association controls the conduct of the women in all matters of their college life which are not under the direct jurisdiction of the faculty. It fosters the spirit of unity among the students and promotes their sense of responsibility and friendliness toward each other.

The judicial power of the association is vested in an Executive Board which consists of the officers, one representative from each class, and two house-chairmen, elected by and representing all the house-chairmen.

EXECUTIVE BOARD

HELEN E. BRADLEY.....*President*
CATHERINE E. HODGES.....*Vice-President*
DOROTHY ABEL.....*Treasurer*
THELMA G. GATES.....*Secretary*
HELEN H. FRENCH.....*Senior Representative*
MARJORIE SIBLEY.....*Junior Representative*
CATHERINE H. PICKARD.....*Sophomore Representative*
GWENDOLYN MASON.....*Freshman Representative*
IRENE J. AVERY.....*House Chairman*
ADA V. FELCH.....*House Chairman*

Furbush, Simmons, Leahy
Malam, Hinman, Whittemore

Waubanakee

MEMBERS 1928

Rollins A. Furbush
George R. Hinman
Albert D. Leahy
Charles F. Malam
Carleton H. Simmons
Harold B. Whittemore

Waubanakee, the honorary Senior society of the men's college, was established at Middlebury in 1911 to mark and reward those who have given of their time and ability to the service of the college and have been the outstanding men in their class in the various college activities. The new members are chosen in the latter part of the Junior year. Within the past few years the society has been active in conducting athletic rallies and promoting college activities in every way possible.

Niles, Williams, Witt, Sloat, Anderson, Hunt
Howe, Sheldon, Penn, Simmons, Leahy, Smith

Sages

Honorary Junior Society
Established 1910

An interfraternity group whose purpose is to bring about closer interfraternity relations and to stimulate interest in college activities. The members are chosen near the end of their Sophomore year, one from each fraternity and one from the neutral body.

MEMBERS

Charles C. Arnold '28	Carleton H. Simmons, '28	Chester H. Sloat, '29
Napoleon Blanchette, '28	Paul F. Anderson, '29	Gilbert M. Smith, '29
Albert D. Leahy, '28	D. Francis Howe, '29	John M. Williams, '29
Donald H. Penn, '28	Henry E. Hunt, '29	Albert E. Willis, '29
Wilson M. Sheldon, '28	Chauncey A. Niles, '29	Warren R. Witt, '29

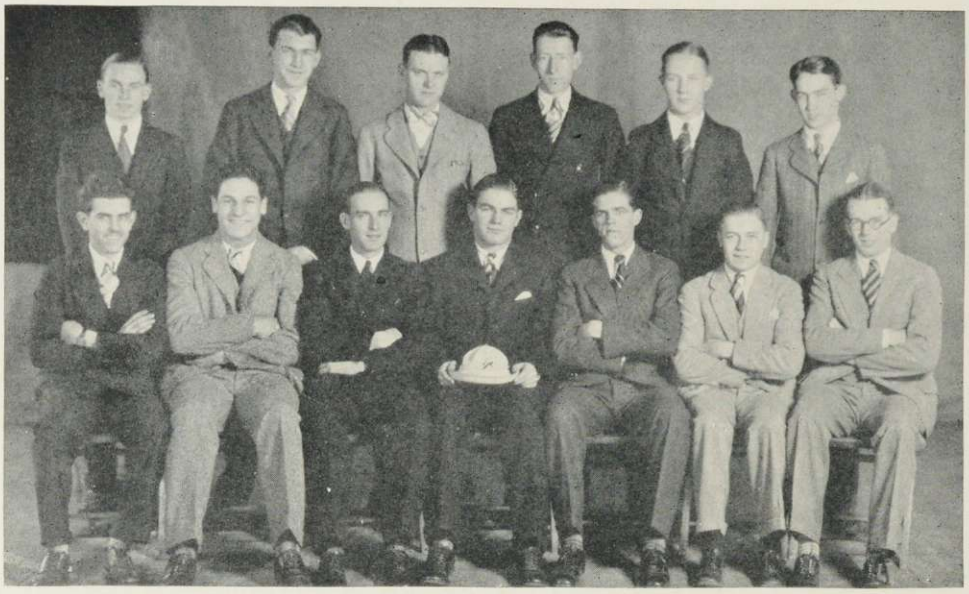

Howe, Hathaway, Zaremba, Tomlinson, Foster, Hoffnagle
Keen, Guarnaccia, Henry, Tate, Johnson, Wells, McDonald

Delta Tau

Honorary Sophomore Society

Established in 1910

For purpose of promoting good interfraternity spirit and participation in college and class activities.

Two members from each fraternity and two from the neutral body are chosen early the second semester. Duties of the organization are meeting visiting athletic teams and issuing programs for various athletic contests.

MEMBERS

Edward M. Ferry, '28
George R. Hinman, '28
Clayton C. Jones, '28
Calvin D. Sinclair, '28
Donald P. Talbott, '28
Paul F. Anderson, '29
Newton H. Baker, '29
Francis S. Barker, '29
Wilson H. Hasseltine, '29
Otis R. Jason, '29
Philip C. Lance, '29
Stillman F. Kelley, '29
Raymond J. Saulnier, '29
Edward F. McLaughlin, '29
John Owen, '29
Carl G. Sorensen, '29
Edwin E. Waite, '29
David D. Waugh, '29
Henry J. Foster, '30
Raymond S. Franzoni, '30
Samuel Guarnaccia, '30
Lloyd C. Hackett, '30
Israel B. Hall, '30
Robert M. Hathaway, '30
Elbert H. Henry, '30
Thomas M. Hoffnagle, '30
William W. Howe, '30
Ralph L. Johnson, '30
Walter S. Keen, '30
John P. McDonald, '30
Robert P. McLeod, '30
Albert M. Saldutti, '30
W. S. B. Tate, '30
Harry E. Tomlinson, '30
W. Raymond Wells, '30
Theodore H. Zaremba, '30

Abel, Bradley, Parsons
Hadley, Palmer, Fales

Banshee

Senior Women's Honorary Society

Established in 1912

Membership limited to twelve who are chosen as the most popular and representative of the class

OFFICERS

ETHEL PALMER.....*Banshee Superior*
DOROTHY ABEL.....*Keeper of the Gold*
ALICE FALES.....*Scribe*
HELEN BRADLEY.....*Banshee Chef*

MEMBERS

Dorothy Abel
Helen Bradley
Alice Fales
Adelma Hadley
Ethel Palmer
Gertrude Parsons

Departmental Clubs

English Club

The English Club was formed in 1922 under faculty supervision. It was the founder of the *Saxonian*. The club is selective and only those with high grades are eligible.

OFFICERS

MARGARET MOODY, *Pres.* ARTHUR YEAW, *Vice-Pres.* ETHEL PALMER, *Sec.-Treas.*

MEMBERS

1928

Dorothy Abel	Mildred Davis	Florence Lockerby	Miriam Sweet
Helen Bell	George Eaton	Charles Malam	Alice Taber
Helen Bradley	Helen French	Eva Marshall	Donald Talbott
Katherine Brainerd	Laura Kennedy	Esther Quackenboss	M. Louise Thompson
Jane Carrick	W. Storrs Lee	Lois Robinson	

1929

Anna Belisle	Donald Deedman	Georgia Lyon	Edwin Waite
Raymond Bosworth	Frank DeWitt	Samuel Pattee	Eloise White
Margaret Boyden	Corwin Happ	Kathryn Trask	

Le Cercle Française

Le Cercle Française is affiliated with the international organization of the "Alliance Française" and each year an official lecturer speaks at one of the meetings. Illustrated lectures, plays, and bacon bats at one time or another are enjoyed by the members.

OFFICERS

ELIZABETH HOADLEY, *Pres.* EMELINE FREEBORN, *Vice-Pres.* ROBERT ECKLEY, *Sec.-Treas.*

Comité de Fêtes

Evelyn Dakin Dorothy Dietz Geraldine Griffin Michel Tscherbinine

German Club

Short entertainments, German plays, interesting games, and talks on Germany and German customs describe the meetings of the German Club which are held every two weeks. Students taking the language find the gatherings instructive and enjoyable.

OFFICERS

MILAN PALMER, *Pres.* GERTRUDE PARSONS, *Vice-Pres.* ALLA FITZGERALD, *Sec.-Treas.*

Sigma Delta Pi

Sigma Delta Pi, a national Spanish honorary society, was established in 1927.

MEMBERS

Julian Moreno-Lacalle Mildred Badger, '28 Sofia I. Pietri Emily Lobdell, '28

Spanish Club

The Spanish Club has given several successful dinners and the Spanish Carnival (costume ball) which was one of the outstanding social functions of the year.

OFFICERS

EMILY LOBDELL, *Pres.* GILBERT SMITH, *Vice-Pres.* LOUISE SARGENT, *Sec.-Treas.*

Taylor, Sweet, Spear, Felch, Cole, Damerell
Bradley, Senecal, Marshall, Fitzgerald, Cruikshank
Brackett, Harworth, Freeborn

Young Women's Christian Association

The Young Women's Christian Association endeavors to strengthen the religious life of its members. The World Fellowship, Silver Bay and Rural Groups furnish many opportunities for active work. The first group brings students in contact with situations beyond the local horizon of campus activities. Current problems at home and abroad are discussed with leaders in these fields. Many interesting lectures given by religious workers in foreign countries have been enjoyed by the organization. In addition, the World Fellowship Committee is financially responsible for the education of a young girl in Guadalajura, Mexico. The Silver Bay Club is enthusiastically planning for a conference to be held in June. The rural school presided over by Julia Austin, '27, receives careful attention from the Rural Discussion Group. The Big Sister plan whereby each freshman is made to feel at home in her new surroundings is one of the most important features of the association.

OFFICERS

EVA MARSHALL ..... *President*
MILDRED SENECAL ..... *Vice-President*
ALLA FITZGERALD ..... *Treasurer*
MARION CRUIKSHANK ..... *Secretary*

Committee Chairmen

DOROTHY BRACKETT ..... *Program*
GRETCHEN TAYLOR ..... *Rural*
ADA FELCH ..... *World Fellowship*
LUCILE DAMERELL ..... *Advertising*
DOROTHY BRACKETT ..... *Silver Bay*
EMELINE FREEBORN ..... *Social Service*
FRANCES SPEAR ..... *Music*
MARGARET HARWORTH ..... *Social*
MIRIAM SWEET ..... *Room*
VIRGINIA COLE, *Freshman Representative*

Silver Bay Club

MEMBERS

DOROTHY BRACKETT, *President*

Edith Bascom Helen Bradley Ada Felch Eva Marshall Gwendolyn Thatcher

All women who have attended Y. W. C. A. summer conferences are eligible to membership in the Silver Bay Club. The club fosters interest in these conferences and helps raise money in order to send delegates.

Rural Discussion Group

GRETCHEN TAYLOR, *Chairman*

The Rural Discussion Group makes a special study of rural problems and has adopted the public school at Ripton as a practical experiment. Thanks to the efforts of the group, the school is expected to meet standardization requirements very soon.

Women's Debating

OFFICERS

G. C. THATCHER, '28, *Pres.* G. D. TAYLOR, '29, *Vice-Pres.* M. CRUIKSHANK, '30, *Sec.*

The Women's Debating Club was organized in the fall of 1926. Members of the faculty have lectured on topics of current interest in collegiate debating circles. Practice debates previous to the choice of a team to meet another college have been held. The club has sponsored the policy that no woman shall engage in more than one intercollegiate debate during the academic year, except in cases where expense is involved in trips to other colleges.

WOMEN'S DEBATING TEAMS

Middlebury-St. Lawrence Debate
December 9, 1927
Decision: 2 to 1, favoring St. Lawrence
Mildred Senecal, '28
Florence Porter, '28

Middlebury-Rhode Island State
March 23, 1928
Decision: Unanimous vote for Rhode Island
Gretchen Taylor, '29
Miriam Turner, '30
Helen Perry, '30

Middlebury-Boston University
March 22, 1928
Decision: Audience vote, in favor of Boston
Gretchen Taylor, '29
Miriam Turner, '30
Helen Perry, '30

Middlebury-University of Vermont
Gwendolyn Thatcher, '28
Caroline T. Belcher, '29
Muriel Johnson, '30

Huntington, Anderson, March, Kelley, Whittemore, Simmons, Sorensen, Hingston, McNary
Guarnaccia, Spooner, Bedell, Williams, Arnold, Witt, Webber, Johnson, Allen
Ransom, Jones, Furbush, Palmer, Hinman, Gollnick, Hendrix, Leahy, Sinclair
Goltry, Bossert, Burrows, Brooks, Willis, Donald, Smith, Hoffnagle, Bagley

"M" Club

Formed in the fall of 1926

Club consists of an alumni and an undergraduate group, membership being open to all who have won a varsity "M" in a major sport.

Purpose to foster athletics.

MEMBERS

G. HINMAN, '28, *Pres.* H. WHITTEMORE, '28, *Vice-Pres.* W. GOLLNICK, '28, *Sec.-Treas.*

1928

Charles C. Arnold
Henry V. Brooks
Harold L. Collins
William K. Donald
Rollins A. Furbush
Joseph E. Hendrix
Clayton C. Jones
Albert D. Leahy
John P. March
Milan H. Palmer
Edward A. Posner
Carleton Simmons
Calvin D. Sinclair

1929

Charles W. Allen
Paul F. Anderson
Edwin A. Bedell
Frederick Bossert
Ronald P. Burrows
Wilson Hasseltine
Arthur F. Hingston
Stillman Kelley, II
Frederic Maynard
Philip R. Ransom
Gilbert M. Smith
Carl G. Sorensen
Forrest J. Spooner
Christopher Webber
John M. Williams
Albert E. Willis
Warren R. Witt
Russell S. Schmidt

1930

Carle F. Bagley
Roland A. Casey
Valmer J. Goltry
Samuel Guarnaccia
Morrison Hoffnagle
Richard J. Humeston
Theo. T. Huntington
Ralph L. Johnson
Burton G. MacNary

The Glee Club

PROFESSOR ALFRED LARSEN
Director

PROFESSOR HARRY G. OWEN
Leader

PAUL CARLTON REED
Manager

DONALD H. PENN
Student Leader

First Tenors

Anastas G. Augustine
Richard A. Fear
Rollins A. Furbush
W. Storrs Lee
Ralph M. Locke
Burton S. Marsh
Chester H. Sloat

Second Tenors

Folke Gruggel
Afton B. Hilliard
Charles F. Malam
Richard L. Sanzo
Pierce B. Smith
John H. Stearns
James C. Thomson

First Basses

Francis S. Barker
Philander Bates
Raymond F. Bosworth
Bristol Chatterton
W. Earl Davis
Morris T. Johnson
Donald H. Penn
E. Emerson Waite
Arthur S. Yeaw

Second Basses

Charles W. Allen
E. Ronald Allen
Richard H. Amerman
Millard G. DuBois
Richard G. Gould
C. Lloyd Mann
John F. Nelson
Paul C. Reed
Leonard D. Riccio
John B. Walker

Frederick L. Smith, *Accompanist*

ENGAGEMENTS

Rutland, Feb. 1
Brattleboro, Feb. 2
Greenfield, Feb. 3
Northfield Seminary, Feb. 4
Keene Normal School, Feb. 22
Worcester, Mass., Feb. 23
Boston, Mass., Feb. 24
Wakefield, Mass., Feb. 25
Claremont, N. H., Feb. 27
Springfield, Vt., Mar. 13
Bridgeport, Conn., Mar. 14
Beaver College for Women, Jenkintown, Penn., Mar. 15
East Orange, N. J., Mar. 16
Middlebury, May 10

RADIO CONCERTS

WNAC, Boston, Feb. 24
WJZ, New York City, Mar. 15
WEAF, New York City, Mar. 18

Davis, Gould, Brown, Johnson, Young
Yeaw, Benway, Mann, R. Tomlinson, Simpson
Pierce, Dirks, Loder, Hackett, G. Davis, Kramer, H. Tomlinson
Mark, Wooster, Huntress, Clark, Riccio, Wiley, Spencer, Affleck, Sloat

The College Band

The Band is under the direction of Joseph F. Lechnyr of Burlington

OFFICERS

J. F. LECHNYR, *Director* E. J. WILEY, *Faculty Advisor* L. D. RICCIO, *Manager*

MEMBERS

James C. Affleck	W. Earl Davis	Theodore C. Kramer	Kenneth A. Simpson
Francis L. Agne	Frederick C. Dirks	Joseph F. Lechnyr	Robert G. Spencer
E. Ronald Allen	Richard G. Gould	Albert A. Loder	Harry E. Tomlinson
Newton H. Baker	Lloyd C. Hackett	C. Lloyd Mann	Raymond Tomlinson
Donald L. Benway	John P. Hoyt	Robert Minkler	Arthur S. Yeaw
Raymond E. Brown	Howard B. Huntress	Arthur E. Newcomb	Clarence P. Young
Leonard F. Clark	Morris T. Johnson	Arthur L. Pierce	Edgar J. Wiley
George W. Davis	Harold E. Kinne	Leonard D. Riccio	Frederic H. Wooster

Kelley, Young, Bosworth, Leahy, Gould, Whittemore, Brooks, MacLean, Lee
Lynch, Harworth, Lackie, Cady, Dietz, Walter, Crane, Collins, Landon
White, Wyman, Burtis, Sanford, Morse, Palmer, Walker, Fales, French, Carrick
Lavery, Drake, Xanthopoulo

Wig and Pen

OFFICERS

PROFESSOR WILLIAM N. MORSE
Director

ETHEL I. PALMER, '28
Secretary

JOHN B. WALKER, '28
Business Manager

Permanent Producing Staff

Stage Manager.....Clarence P. Young, '28
Scenic Director.....Zella Cole, '28
Properties Director.....Richard G. Gould, '28
Construction Director.....Grant G. Lavery, '28
Electrical Director.....James C. Thomson, '29
Costumes Director.....Jane E. Carrick, '28
Designer.....Raymond F. Bosworth, '29
Make-up Director.....Margaret Harworth, '29

Wig and Pen is the directing body of the College Dramatic Club which was founded in 1922. At the same time its members follow one of two courses in play production under Professor Morse: the first is English 7 and 8; the second, more advanced, English 9 and 10. Each year those upper classmen who have shown unusual ability in dramatics are elected to membership. For the year 1927-1928, Wig and Pen has had a membership of 34. Two hundred and fifty undergraduates belong to the Dramatic Club, of whom considerably more than one half are active members. All members are privileged to sign up for those particular theatrical activities in which they are most interested, make-up, prompting, costumes, etc. Acting, of course, is most popular.

This past year Wig and Pen has put on two one-act plays every other Thursday evening. Wig and Pen members, under the supervision of Professor Morse, stage and direct the plays. The cast, as a rule, is drawn from the members of the Dramatic Club. Some of the most successful of these one-act plays have been: "The Little Fool," "The Bedroom Suite," "The Eligible Mr. Bangs," "The Medicine Show," "The Curtain Call," written by Professor Morse, and "The Kemble Heirloom," by Clarence P. Young, '28.

The Play House equipment has received several valuable additions during the year: a blue velvet stage curtain, an entirely new lighting system, and a projecting machine. The stock of costumes and properties has likewise been increased. The staging of the productions, as a whole, particularly the different sets, has shown a marked improvement over the standard maintained in previous years.

"THE WHOLE TOWN'S TALKING"

By Anita Loos and John Emerson

Directed by John B. Walker, '28

Assisted by Clarence P. Young, '28

The Cast

Annie	Elizabeth Norman, '30
Mrs. Henry Simmons	Dorothea Higgins, '30
Taxi Driver	Arthur Pierce, '30
Mr. Henry Simmons	Laurence Wilson, '30
Miss Ethel Simmons	Caroline Allen, '30
Roger Shields	William Wheatley, '30
Chester Binney	Arthur Lawson, '30
Sally Otis	Elizabeth Dyer, '30
Lila Wilson	Jacqueline Clarke, '30
Donald Swift	Seymour B. Tate, '30
Letty Lythe	Elizabeth Parker, '30
Sadie Bloom	Bernice Sargent, '30

Scene from "The Whole Town's Talking"

SETTING

Throughout the play, in the living room of the Simmons home, in Sandusky, Ohio.

TIME

Act I. About eleven o'clock in the morning.
Act II. Morning, one week later.
Act III. Nine o'clock the same evening.

Producing Staff

Stage Manager.....Richard Gould, '28
Scenery.....Helen H. French, '28
Carpentry.....Grant G. Lavery, '28
Properties....Elbert H. Henry, '30, J. M. Pennington, '30
Costumes.....Miriam Roberts, '30

At the College Playhouse
November 24 and 25, 1927

Scene from "The Admirable Crichton"

"THE ADMIRABLE CRICHTON"

By James M. Barrie

Directed by Prof. Wm. Northrop Morse, assisted by S. W. Pattee, Mary-Alice Drake, Katherine Burtis and Zella Cole

The Cast

Crichton	Clarence P. Young, '28
Hon. Ernest Woolley	Albert D. Leahy, '28
Lady Catherine	Doris E. Collins, '29
Lady Agatha	Margaret B. Lackie, '29
Lady Mary	Ethel I. Palmer, '28
Rev. Mr. Treherne	Freddie R. Lynch, '29
The Earl of Loam	John B. Walker, '28
Lord Brocklehurst	Henry V. Brooks, '28
Mrs. Perkins	Helen H. French, '28
M. Fleury	David H. MacLean, '29
Mr. Rolleston	Richard G. Gould, '28
Mr. Tompsett	Grant G. Lavery, '28
Miss Fisher	Elizabeth A. McDermott, '29
Miss Simmons	Zella Cole, '28
Mlle. Jeanne	Helen R. Walter, '29

John ..... Wallace M. Kelley, '29
Jane ..... Margaret Harworth, '29
Gladys ..... Eloise E. White, '29
Tweeny ..... Mary E. Crane, '29
Footman ..... Frederick O. Whittemore, '28
Stable Boy ..... P. A. Xanthopoulo, '28
Naval Officer ..... David H. MacLean, '29
Lady Brocklehurst ..... Dorothy L. Dietz, '29

SETTING

Act I. One of the reception rooms in Loam House.
Act II. On a desert island in the Pacific two months later.
Act III. The hall of the island home two years later.
Act IV. Same as Act I, some months later.

Producing Staff

Stage Manager ..... Richard G. Gould, '28
Construction Director ..... Grant G. Lavery, '28
Lighting Director ..... James C. Thomson, '29
Properties Director ..... Frederick O. Whittemore, '28
Costumes Director ..... Jane E. Carrick, '28
Scenic Directors and Designers ..... Helen H. French, '28
Raymond F. Bosworth, '29, P. A. Xanthopoulo, '28

At the College Playhouse
January 18 and 19, 1928

"THE FIRST YEAR"

By FRANK CRAVEN

Under the supervision of Prof. Wm. Northrop Morse

Directed by Katherine B. Burtis, '28, and Ethel I. Palmer, '28

THE CAST

Fred Livingston ..... Eugene C. Hoyt, '31
Mrs. Fred Livingston ..... Geraldine G. Griffin, '31
Grace Livingston ..... Linnea I. Wall, '31
Dr. Myron Anderson ..... Marshall Montgomery, '31
Dick Loring, Jr. ..... Roy C. Davenport, '31
Thomas Tucker ..... Philander Bates, '31
Hattie ..... Henrietta Olsen, '31
Peter Barstow ..... Richard Sanzo, '31
Mrs. Peter Barstow ..... Mary E. Hough, '31

Producing Staff

Stage Director.....Clarence P. Young, '28
Construction Director.....Grant G. Lavery, '28
Lighting Director.....James Thomson, '29
Properties Director.....Pauline Sanford, '28
Costumes Director.....Jane Carrick, '28
Make-up Director.....Margaret Harworth, '29
Prompters: Miriam Hasseltine, Jilda Pacheco, and
Frances Everett '31
Publicity Director.....Clarissa Peirce, '30

At the College Playhouse
April 26 and 27, 1928

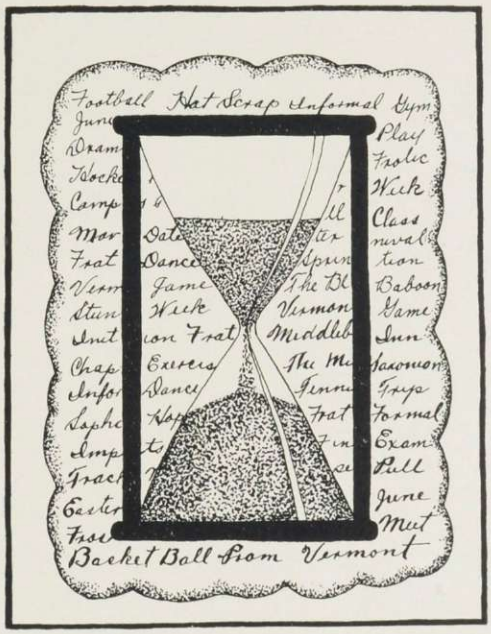
Football Hat Scrap Informal Gym
Play
Frolic
Week
Class
Baboon
Game
Sun
Frye
Formal
Exam
Pull
June
Met
Basket Ball From Vermont

Events

NINETEEN TWENTY-NINE

Junior Week, Class of 1928

THE class of 1928 created an ideal Junior Week for the college. Nothing was omitted in the whirl of excitement and care-free joy that lasted from Thursday noon until Saturday night. The tapping of the Waubanakees just before the Middlebury-Vermont baseball game, the Tea Dance at the gym, the first of its kind to be held in college, the Glee Club concert, fraternity stunts, Norwich game, the Prom, Frosh-Soph rope pull, Hamilton track meet, the play, and the interfraternity sing—all these hardly left time for the proverbial sigh of content. The printed page can add nothing to the charming memories of a lovely frock or shining hair. Suffice it to say that a never-to-be-forgotten week-end was thoroughly enjoyed.

Junior Week Committees

GEORGE R. HINMAN, *Chairman*

JUNIOR PROM

GORDON E. WILEY, *Chairman*

WILLIAM K. DONALD
RALPH A. HILL
FREDERICK M. HOLMES, JR.
DONALD L. LINDSLEY
CARLETON H. SIMMONS
PHILIP E. DEMPSEY
HELEN E. BRADLEY
KATHERINE W. BRAINERD
KATHARINE B. BURTIS
MARJORIE E. CROSS
GERTRUDE R. PARSONS
RUTH E. SIMMONS

JUNIOR PLAY

GRANT G. LAVERY, *Chairman*

RICHARD G. GOULD
CLARENCE P. YOUNG
HELEN FRENCH
IRENE WYMAN

PROGRAMS

AFTON B. HILLIARD, *Chairman*

WALTER O. GOLLNICK
DONALD H. PENN
MARGUERITE A. KENT
DOROTHY T. KIRK

INVITATIONS

HARRY V. BROOKS, *Chairman*

GEORGE H. EATON
JOHN B. WALKER

TREASURER

NAPOLEON J. BLANCHETTE

Junior Week Program

THURSDAY, MAY 12, 1927

2:00 p.m. Tapping of Waubanakees
2:15 p.m. Baseball, Middlebury vs. Vermont, Porter Field
4:00 p.m. Junior Tea Dance, McCullough Gymnasium
8:00 p.m. Glee Club Concert, Congregational Church

FRIDAY, MAY 13, 1927

10:00 a.m. Interfraternity Stunts, Opera House
2:30 p.m. Baseball, Middlebury vs. Norwich, Porter Field
8:00 p.m. Junior Prom, Middlebury Inn

SATURDAY, MAY 14, 1927

10:00 a.m. Frosh-Soph Rope Pull
2:00 p.m. Track Meet, Middlebury vs. Hamilton, Porter Field
8:00 p.m. Junior Play, "Haunted House," College Playhouse
10:30 p.m. Interfraternity Sing, Mead Memorial Chapel

SUNDAY, MAY 15, 1927

5:00 p.m. Vesper Service
7:00 p.m. Intersorority Sing, Pearsons Hall

Tea Dance

The class of 1928 established a precedent by officially opening Junior Week with a tea dance in McCullough Gymnasium. The class officers acted as the hosts of the faculty and students. About five hundred people went through the receiving line.

Junior Promenade

The Junior Promenade of the class of 1928, held in the Middlebury Inn, proved to be one of the most outstanding events in the social calendar. From nine until two, one hundred and twenty couples danced to music furnished by the Brunonians from Brown University.

The entire first floor of the Inn was given over for the Promenade, the music from the reception hall being reproduced by amplifiers in the dining room. The extraordinary setting and lighting effects made an attractive picture long to be remembered.

Governor and Mrs. John E. Weeks, President and Mrs. Paul D. Moody, Dean and Mrs. Edgar J. Wiley, Professor and Mrs. Harry H. Clark, Dean Eleanor S. Ross, and Mrs. Maud O. Mason were patrons and patronesses for the occasion.

Junior Play

"THE HAUNTED HOUSE"

A mystery play in three acts
By Owen Davis

"The Haunted House" was an admirable play for the occasion; its spiritualistic rappings, flesh-stirring clanking of chains and unearthly laughter kept the post-Prom audience wide-awake. The set was clever, the cast well chosen and the careful direction of Mervin W. McCutcheon, '27, was more than successful, judging by the applause of the audience.

CAST

Morgan, the Tramp ..... Harold B. Whittemore
Emily, the Bride ..... Pauline S. Sanford
Jack, the Groom ..... Richard G. Gould
Thomas, the Chauffeur ..... Grant G. Lavery
Duncan, the Author ..... Albert D. Leahy
Helen, the Wife ..... Ethel I. Palmer
Isabel, the Girl ..... Marguerite A. Kent
Ezra, the Constable ..... Harold R. Higgins
Ed, the Milkman ..... John B. Walker
Grogan, the Detective ..... Harold E. Kinne
Evans, the Father ..... Robert E. Fuller

The setting throughout the play is the summer cottage of Mr. Evans located at Cedar Bluffs, New York.

Act I. Sunset
Act II. Midnight
Act III. Sunrise

Commencement, 1927

PROGRAM

FRIDAY, JUNE 17

2:00 p.m. Registration in the Egbert Starr Library
8:00 p.m. Senior Play, "Outward Bound," at the Play House

SATURDAY, JUNE 18

Registration all day at the Egbert Starr Library
9:00 a.m. Meeting of the Alumni Council, Old Chapel
9:30 a.m. Meeting of the Associated Alumni, Old Chapel
10:00 a.m. Class Day Exercises, campus
12:30 p.m. Alumni and Alumnae Luncheon, Battell Cottage
1:30 p.m. Meeting of the Alumnae Association, Pearsons Hall
2:00 p.m. Trustees' Meeting, treasurer's office
2:15 p.m. Baseball, St. Lawrence University vs. Middlebury
4:15 p.m. Parade and Field Day Stunts of reunion classes, Porter Field
6:00 p.m. Class Reunion Dinners
7:30 p.m. Concert on the campus given by the College Band and Glee Club
9:00 p.m. Informal dancing in McCullough Gymnasium
9:00 p.m. Senior Play, "Outward Bound," at the Play House

SUNDAY, JUNE 19

10:45 a.m. Baccalaureate Service, Mead Chapel
1:00 p.m. Dinner at Bread Loaf Inn
5:00 p.m. Twilight musicale, Mead Chapel
7:00 p.m. Step singing, Pearsons Hall
8:00 p.m. Fraternity Reunions

MONDAY, JUNE 20

9:00 a.m. Phi Beta Kappa Meeting, Old Chapel
10:00 a.m. Procession forms at Old Chapel
10:30 a.m. Commencement Exercises in the Congregational Church
Address by Howard Chandler Robbins, D.D., Dean of the Cathedral of St. John, the Divine, New York City
1:00 p.m. Commencement Dinner, McCullough Gymnasium
3:30 p.m. Baseball, Alumni vs. Varsity
6:30 p.m. Varsity Club dinner and meeting at the Middlebury Inn
7:30 p.m. President's Reception
9:00 p.m. Commencement Ball, McCullough Gymnasium

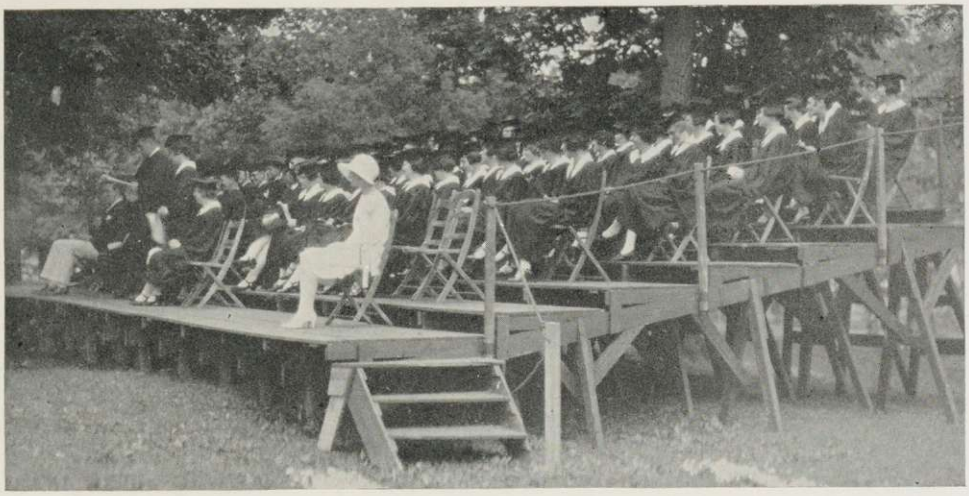

Class Day Speaking

Class Day

SATURDAY, JUNE 18

Address by President	William F. Fales
Class History	Howard W. Cutler
Class Oration	Scott A. Babcock
Class Poem	Crawford V. Lance
Class Essay	Eleanor E. Manley
Class Prophecy	Blanche P. Walker
	Paul Wolfskehl
Class Will	Donald R. McProud
Tree Dedication	Courtland G. Whitney

Led by the Junior marshals, Rollins Furbush and Ethel Palmer, and escorted by the Junior girls carrying the daisy chain, the Senior class marched on to the grandstands located on lower campus for the class day exercises.

William Fales, the president of the class, gave an address of welcome. After the tree oration, President Moody made announcement of the following honors: Valedictory, Howard W. Cutler and Eleanor E. Manley; Salutatory, Carl J. Ellsworth and Rachel L. Spear. Eighteen men and women were granted cum laude honors, and Howard W. Cutler received magna cum laude.

Senior Play

"OUTWARD BOUND"

By Sutton Vane

Imagine finding yourself dead, in full possession of all your faculties, yet most assuredly dead—how would you feel? What would you do? "Outward Bound" dealt with this novel situation.

The cast, with remarkable effectiveness, brought out the potentialities of atmosphere and emotion in this startling play. Starring Senior members of the Wig and Pen, with the addition of three able Juniors, the production was finished in every detail. It was with keen regret that the underclassmen witnessed this final dramatic presentation of the class of 1927.

CAST

Scrubby	Clarence P. Young
Ann	Blanche P. Walker
Henry	Albert D. Leahy
Tom Priot	Edward P. Crane
Mrs. Clivedon Banks	Lou O. Thompson
Rev. William Duke	John B. Walker
Mrs. Midget	Beatrice Winch
Mr. Lingley	Mervin W. McCutcheon
Rev. Frank Thompson	Gordon E. Wiley

Setting throughout play, lounge smoking room on a small ocean liner.

Act I. Morning
Act II. Evening
Act III. Scene 1. Afternoon, several days later
Scene 2. Evening

Seniors Smoking the Peace Pipe

Senior Ball

The Senior Ball in McCullough Gymnasium was the last social activity of the class of 1927. It was an evening of pleasure, tinted with sadness, for the merrymakers knew that the hour of departure from the old college on the hill was drawing near. John Covallora and his orchestra of New Haven, Conn., furnished the music.

The patrons and patronesses were: President and Mrs. Paul D. Moody, Mr. and Mrs. Edgar J. Wiley, Professor and Mrs. Arthur M. Brown, Professor and Mrs. P. N. Swett, Dean Eleanor S. Ross, and Mrs. Maude O. Mason.

SENIOR BALL COMMITTEE

HARRY P. GRAVES, *Chairman*

HOWARD W. CUTLER
JOHN L. DAVIS
JOSEPH L. FINNEGAN
HAROLD W. HIGGINS
DONALD R. MCPROUD
CHARLES H. SHEDD
MARY D. BIRDSALL
LOUISE M. COVEY
EVA A. MENOTTI
MARION E. MORGAN
LUCILE NORTON
ONNOLEE OHART
ELLIOTT F. STEARNS
ROGER W. STOUGHTON

Senior Chapel Service

As a new morning dawned over the hills, the Seniors gathered in Chapel for their last service. After dancing the wee hours away, there was something sadly promising in that last hand clasp and sincere "Good Luck" with which they parted.

Sophomore Hop

The Sophomore Hop on Thanksgiving Eve was a delightful success. About ninety couples attended, the largest crowd in Middlebury history at any Soph Hop. Wittstein's Victor Recording Orchestra were fine musicians. A unique feature of the evening was the favor dance.

The patrons and patronesses were: President and Mrs. Paul D. Moody, Professor and Mrs. P. C. Voter, Miss Eleanor S. Ross, Miss Mary Rosevear, Dean Burt A. Hazeltine, and Mrs. Maude O. Mason.

COMMITTEE

Valmer J. Goltry, *Chairman*

Theodore Zaremba
Lloyd Hackett
Grosvenor Crooks
Robert Hathaway
Jefferis M. Pennington
Roland Casey
William Howe
Raymond Wells
Ralph Johnson

Janice E. Alwill
Barbara Crouch
Marie Comtois
Alice Guest
Emily Miller
Helen Simpson

The Scullions' Ball

The sixth annual Servitors' Ball in Hepburn Hunting Lodge, on the evening of January 30, was pronounced the best ever. Mr. A. Barton Hepburn's animal heads added to the unusual decorations. Dancing started at 4:30, with dinner served at 7:30 and dancing resumed until twelve. "Happy" Flint and his Black Panther Serenaders dispelled all cares with their catchy rhythms.

The patrons and patronesses were: President and Mrs. Paul D. Moody, Mr. and Mrs. E. J. Wiley, Miss Mary Dutton, Miss Mary Bowles, and Mrs. Maude O. Mason.

COMMITTEE

Elbert H. Henry, '30, *Chairman*

Scott Babcock, '27	Frank A. Chromec, '30	William Greene, '31
D. Francis Howe, '29	Donald Lindsley, '28	Albert E. Willis, '29

Frosh Frolic

Once again the Black Panthers directed a Frosh Frolic, this time at the Middlebury Inn, February 4. True to its name, the Frolic was a gay occasion, in spite of the fact that only a week had elapsed since mid-years.

The patrons and patronesses were: President and Mrs. Paul D. Moody, Professor and Mrs. Julius S. Kingsley, Dean Burt A. Hazeltine, and Miss Mary Rosevear.

Glee Club Concert

The Junior Week Committee was most fortunate in securing Middlebury's championship Glee Club for their home concert. The concert was all that could be asked for and was a praise-worthy feature of the Junior Week Program.

Interfraternity Stunts

The usual fraternity stunts program took place in the Opera House. A most unique and amusing series of vaudeville, chorus and dramatic productions were presented. Reproducing the graduation exercises of Ripton College, the Chi Psi fraternity easily took the stunt cup. Second place was given to Sigma Phi Epsilon fraternity, who mimicked a meeting of the Student Life Committee.

Acknowledgments

PRINTING
Vermont Printing Company of Brattleboro, Vermont

ENGRAVING
Canton Engraving & Electrotype Company of Canton, Ohio

PHOTOGRAPHY
Warren Kay Studio of Boston, Massachusetts

COVER
North American Press of Milwaukee, Wisconsin

PICTURES OF FOOTBALL GAMES
1929 *Ariel* of the University of Vermont and Tufts College *Weekly* of Tufts College, Massachusetts

MATS OF SNAPSHOTS AND KALEIDOSCOPE BOARD
Edward R. Denio, '28

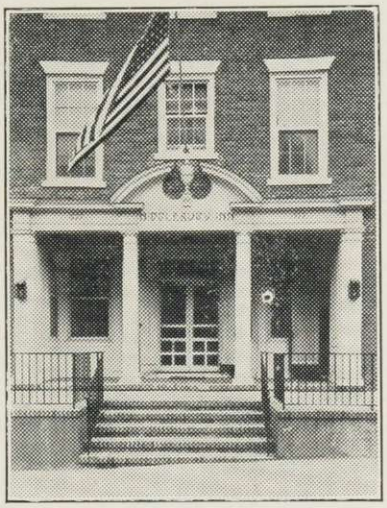

Middlebury Inn

J. C. Wriston, Mgr.

Middlebury, Vermont

A Social Center for College Activities, a meeting place for students, where students are welcome at any hour of the day or night.

Catering at all times to Formal and Informal Dinner Parties and Dances, Bridge Parties and Receptions.

Remember the Coffee Shop

Compliments of

Addison County
Farmers' Cooperative Exchange
INCORPORATED

Feeds,
Fertilizers,
Seeds, etc.

Middlebury, Vermont

MIDDLEBURY INN

Barber and Beauty Shop

N. G. NADEAU, Prop.

PHONE 298

Middlebury, Vermont

Facial and Scalp Treatments
Marcel Waving Water Waving
Shampooing

Hair Dyeing
Hair Cutting
Shingling and Manicuring

Cleanliness and Service, is our motto

Quality Engraving Co.
Incorporated
ENGRAVERS
for School and College
Publications
Worcester - - Mass.

"A penny for your thoughts."
"What do you think I am, a slot machine?"

1st co-ed: "Why, your blouse is wrinkled!"
2nd Gold Digger: "Yes, I just had it pressed.—*Wis. Cardinal.*

Phone 269 7 Merchants Row
that is where you'll find
GIBSON & BOULIA
Who will treat you all as ladies and gentlemen with no long waits when you want a
Hair Cut, Shave or
Electric Massage
We try to please you Give us a call
Watch for the Little Man in the window
ALL APPLIANCES PROPERLY STERILIZED

COMPLIMENTS OF
THE SAXONIAN
MIDDLEBURY, VT.

The Sanek Barber Shop
Robinson and Guilette, Proprietors
Where the haircutting styles come from
Bobbing a Specialty
AT THE BRIDGE—UPSTAIRS

Compliments of
"Campus Billiard Room"
C. J. DANIELS, *Prop.*

'31: "I didn't do my homework."
'30: "Not prepared."
'29: "The books were out on home use."
'28: "The available material was not sufficiently valuable to undertake a comprehensive report."—*Cornell Daily Sun.*

The Home of Quality Dry Goods
CUSHMAN'S
"Gordon" Hosiery and Silk Underware
"Corticelli" Silks
"Hudnut's" and "Coty's" Toilet Requisites
WE APPRECIATE YOUR PATRONAGE

The Grey Shop

CO-ED FROCKS

Where really smart modes are found

"The Shop for Friendly Service"

DOROTHY E. ROSS

Rutland Bus Co., Inc.

Rutland, Vt.

Phone 1430

DELUXE BUSSES

CLEO. D. MORSE, Owner

He: "Please."
She: "No!"
"Oh, pretty please."
"No!"
"Please, just this once."
"I said NO!!"
"Aw, please, ma; all the other kids are going barefooted."

John H. Stewart

The Winchester Store

Hardware and Sporting Goods

Plumbing and Heating Contractors

MIDDLEBURY ∴ VT.

When in need of footwear let us show you the

Smith Smart Shoes

which is the last word in collegiate style

J. F. NOVAK 71 Main Street

Every man believes in freedom of speech until some one else starts to criticize his work or accomplishments.—*Michigan Daily.*

For one to be nice doesn't mean he's in love.—*Utah Chronicle.*

Compliments

of

A Friend

New Sherwood Hotel

A. B. WETTENGEL Manager

European Plan

200 Rooms - 100 with Bath

Highest Roof Garden in the City

RESTAURANT GRILL ROOM
COFFEE SHOPPE

Burlington - - Vermont

Wilson Beauty Shoppe

Marcel Waving
Specialty

Tel. 1-3 ∴ BATTELL BLOCK

"Had a puncture, my friend?"
"No, sir, I'm just changing the air in these tires.—*Crestiad.*

Elder: "If you keep looking at me like that I'm going to kiss you."
Younger: "Well, I can't hold this expression all day."

Compliments of

PROUSES'
DEPOT RESTAURANT
and
22 CENTER ST.
RUTLAND, VERMONT

Compliments of the

Burlington Steam Laundry
and
Dry Cleaning Huntley's
Burlington, Vt.

Upholstering Furniture Repairing
Household Goods Packed
Picture Framing
Second-Hand Furniture

GARDNER J. DUNCAN
Antiques
74 Main St. Middlebury, Vt.

Compliments of

A Friend

I asked her to marry me,
And she said,
"Go see Dad."
She knew that I knew that her Dad was dead.
She knew that I knew what kind of a life he had led.
She knew that I knew what she meant
When she said,
"Go see Dad."

COMPLIMENTS OF

Day Bottling Works

Rutland, Vt.

F. J. Hubbard Agency

INSURANCE
AND
REAL ESTATE

Mutual Life Insurance

Lumbermens
Mutual Casualty Company
World's Greatest Automobile Mutual

Several Companies for
Automobile Fire Insurance

Phone 281

Middlebury, Vermont

A. C. Calhoun & Son

Hardware
Sporting Goods

Plumbing
Heating and Electrical
Contractors

57 Main Street
Middlebury - Vermont

Middlebury
Vermont
Norwich

We cater to and serve the students of each of these institutions.

We specialize in styles for the College man and ask that you drop in on us when in Burlington.

J. J. CARNEY

195-7 Bank St., Burlington, Vt.

Hayes and Carney

One of Our Bank Books is a Text Book of Thrift that should be in the hands of every Student.

THE
MARBLE SAVINGS BANK

RUTLAND :: VERMONT

Place your

Insurance

with

Miss Lucia C. Hincks, Agent
3 Court Square
MIDDLEBURY, VT.

She represents the *Strongest Companies*, and gives the lowest rates

MEN'S AND BOYS'

Clothing
and
Furnishings

GEORGE N. SHAMBO
The Better Place to Shop
MIDDLEBURY, VT.

ESTABLISHED 1904

Hudson ~ Essex

Sales
and
Service

H. W. CASWELL & CO.
22 Washington St.

THIS BOOK will be cherished by you throughout life. We will also cherish the pleasant memories of our business relations during your college career.

"The Rendezvous of the Discriminating Miss"

DYER'S

Middlebury's Up-to-date Dry Goods Store

Use

Monadnock Brand

Burlington Grocery Co.

Wholesale Grocers

BURLINGTON -:- VT.

The Classes of
'89 ⁘ '09 ⁘ '29

may differ
on what to wear

—but they agree
on where to get it

Years of experience have taught us to consider—above all else—the pulse of student America

"The College Shop"

WILLIAM H. FARRELL, JR.

COMPLIMENTS

OF

The Middlebury Campus

Hotel Richmond

NORTH ADAMS, MASS.

"City of the famous Mohawk Indian Trail"

One of Berkshire's best moderate priced Hotels

THE PLACE TO EAT AND SLEEP

Finest Cafeteria in Western Massachusetts

J. F. WALEKER, *Mgr.*

Affiliated Hotels

The Wellington ∴ The Berkshire

Under same management

McAuliffe Paper Co.
Incorporated
BURLINGTON - VERMONT

Stationery
College Supplies
Books - Paper
Office Equipment

Engraving and Printing

Compliments of

Gorham's Garage

NASH

Sales and Service

MIDDLEBURY
VERMONT

Leroy Russell

GENERAL
INSURANCE

Court House
Middlebury, Vermont

The HENDRICK HUDSON
TROY, N. Y.
165 Rooms 165 Baths
Single rates $3.50 per day and up
An Unusual Tea Room

The Troy
TROY, N. Y.
165 Rooms 100 Baths
Single rates from $2.00 per day up
Restaurant and Coffee Shop of unexcelled superiority

Fortune Tellers

May Predict Your Future,
but We Protect It

ROGER S. PIKE
51½ Merchants Row
RUTLAND :: VERMONT
Phone 1460

Compliments
of
W.S. Quinby Company

La Touraine
COFFEE TEA

"You Might As Well Have The Best"

BOSTON NEW YORK PHILADELPHIA CHICAGO

Addison County Trust Company
MIDDLEBURY, VT.

Every day we want to prove ourselves to be what you think we are

The Bank Where You Feel at Home

JOHN E. WEEKS, *Pres.*
PAGE S. UFFORD, *Treas.*

A. J. Blackmer
DODGE and STUDEBAKER
Sales and Service

SUPPLIES, REPAIRS, STORAGE
Parts for all Models

TELEPHONE 300

7 Court Street
Middlebury -:- Vt.

Best Wishes

to the

1929 Kaleidoscope

from the

1929 ARIEL

University of Vermont

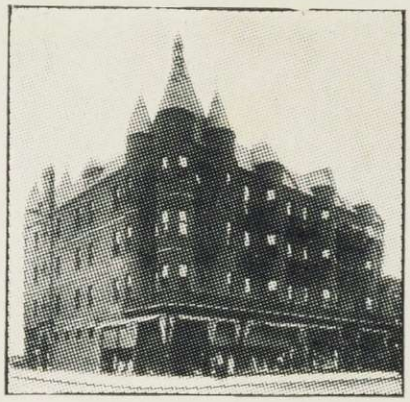

F. D. ABERNETHY

Head of Church Street

Burlington -:- Vermont

RUTLAND
SAVINGS BANK

RUTLAND, VERMONT

INCORPORATED 1850

Savings Deposits
School Savings Accounts
Christmas Club

ASSETS

$14,141,000.00

The Rexall Store

The place to get the best in drugs and chemicals, toilet and fancy goods, and medicines.

Cards for all occasions. The popular makes in pens and pencils, stationery of all descriptions, magazines, photo albums and leather goods.

Cigars and smokers' sundries. Candy, salted nuts and ice cream.

We advertise service and we give it.

H. M. LOUTHOOD

"Meet me at the Fountain at the Rexall Store"

The Register Co., Inc.

Printers and Publishers

MIDDLEBURY - VERMONT

Publishers of the

Middlebury Register

and Printers of

Dance Orders, Banquet Folders, etc.

With an envious record of Service for ninety-one consecutive years

"New England's Own"

Packers and Producers of Fine Foods

WHOLESALE ONLY

Beef, Mutton, Lamb, Veal, Pork, Hams, Bacon, Sausages, Poultry, Game, Butter, Cheese, Eggs, Olives, Oils—Fresh, Salt and Smoked Fish—Fruits and Vegetables—Preserves and Canned Food

Batchelder & Snyder Co.

Blackstone, North and North Center Sts.

BOSTON ∴ MASS.

SUMMER EASE!

Here are two shoe pointers that will save you money. Keep a pair of shoe trees in every pair of shoes when not in use. When they need repairing bring them here or ask us to call for them.

OUR WORK GIVES LASTING SATISFACTION

Middlebury Electric Shoe Shop

4 College Street

MIDDLEBURY - VERMONT

The Wisest King

The wise old king sat on his throne,
A jolly old fellow was he.
He rolled in wealth, and for his health
He traversed land and sea.
This wise old king at table sat
Every day at a certain hour.
His bread was white and feathery light,
Made from the best of flour.

The queen from far off Sheba came,
And a beautiful queen was she.
She heard of bread and rolls so light,
They feasted with mirth and glee.
He gave her many costly gifts
And presents quite a dower,
But best of all the precious gifts
Was a sack of "Wise King" flour.

T. N. S.

Manufactured solely by

BILL, BELL & CO., Inc.

OGDENSBURG, N. Y.

Compliments of

The R. C. Products Company

PRECAST CRIBBING

1041-48 Engineer's Building
Cleveland, Ohio

COMPLIMENTS OF

The

Rutland County National Bank

RUTLAND, VT.

Compliments of

Rogers & Wells

Ask your dealer for

SAMARANG COFFEE

"Best by Test"

Roasted, blended and packed by

SHERRY & CO., Inc.
TROY, N. Y.

Coffee Roasters - Importers - Spice Grinders

WHERE GOOD FURNITURE COSTS LEAST

Hall Furniture Company

Burlington :: :: Vermont

Alumni, Student Body, and Friends of

Middlebury College

Know that—

Very Best Varieties of Candy in Bulk and in Boxes

COON'S ICE CREAM

"MATCHLESS FLAVOR"

We Serve Delicious Sodas and Sundaes

is

"A Perfect Food for All the Family"

Sold by

JOSEPH CALVI

College Book Store

H. P. Cummings Construction Co.

Middlebury, Vt. **Ware and Boston, Mass.**

Builders for Middlebury College of the following:

The French House — The Music Building

The Porter Hospital — The Library Additions

The Athletic Field Grading

MIDDLEBURY ELECTRIC CO.

67 Main St. **Middlebury, Vt.**

Electric Service

The best Electric Service on your appliances can be obtained at your electric light office.

All the merchandise we sell is fully guaranteed and repaired by us.

Coffee Roasters — Tea Importers

Distributors of Choice Food Products

Princess Royal and
Lily of Valley Brands

Millers' Agent for

"WHITE LILAC"
and
"SNOW" FLOUR

E. D. KEYES & CO.,

Rutland ∴ ∴ Vermont

The W. G. REYNOLDS COMPANY

Ladies' and Misses' Apparel Shop—Ladies' Accessories — Infants' Wear — Furniture Linoleums — Rugs — Draperies — Luggage Fancy Linens—Bedding Supplies—Glenwood Stoves — Art and Gift Shoppe.

"Vermont's Most Progressive Retail Institution"

OPERA HOUSE

Middlebury :: :: Vermont

P. S. MURRAY, *Lessee and Manager*

High Class Photoplays

Standard Legitimate Attractions

PHOTOPLAYS EVERY NIGHT

PHOTOGRAPHY

IN THIS BOOK

By

WARREN KAY VANTINE

School and College Contracts Solicited

160 Boylston St.
Boston, Mass.

304-06 Boylston St.
Boston, Mass.

Kodaks and Supplies — Expert Developing

Geo. E. Chalmers Co., Inc.

Books, Stationery and Pictures

RUTLAND, VERMONT

Office Supplies — Filing Cabinets

The National Bank of Middlebury, Vt.

Capital $100,000

Surplus and Undivided Profits $100,000

4% Paid on Savings Accounts — *Safe Deposit Boxes for Rent*

CHARLES E. PINNEY, *President*
P. J. HINCKS, *Cashier*

JOHN A. FLETCHER, *Vice-President*
H. R. WRIGHT, *Assistant Cashier*

Good Things to Eat

Away from home there is an unforgettable thrill in receiving a box of good things to eat. We have prepared two such boxes, crammed full of sandwich fillings, relishes, crackers, sweets and fruit delicacies. Each contains the requisites for a real spread. $10 and $5.

S. S. Pierce Co.

Grocers — Boston, Mass. — Importers

GEO. E. DUNN COAL CO., Inc.

Anthracite and Bituminous Coal and Coke

Coal Handling Equipment

90 West Street - - NEW YORK

COLLEGE NEWS

Baseball - Football - Basketball - Dramatics

News from the Faculty, Student Body, Fraternities, Clubs, Athletic Teams and other Activities; Featured Daily in the

RUTLAND DAILY HERALD

(Established 1794)

First in Middlebury Village *First in Printing the News*

First in the Hearts of Its Readers

Full World News Service, Town and Rural Correspondence by Trained Writers; State and College News, First and Best

SUBSCRIBE TODAY

By Mail, 50 cents Per Month; $5.00 Per Year; or Delivered by Your News Dealer at Delivery rates

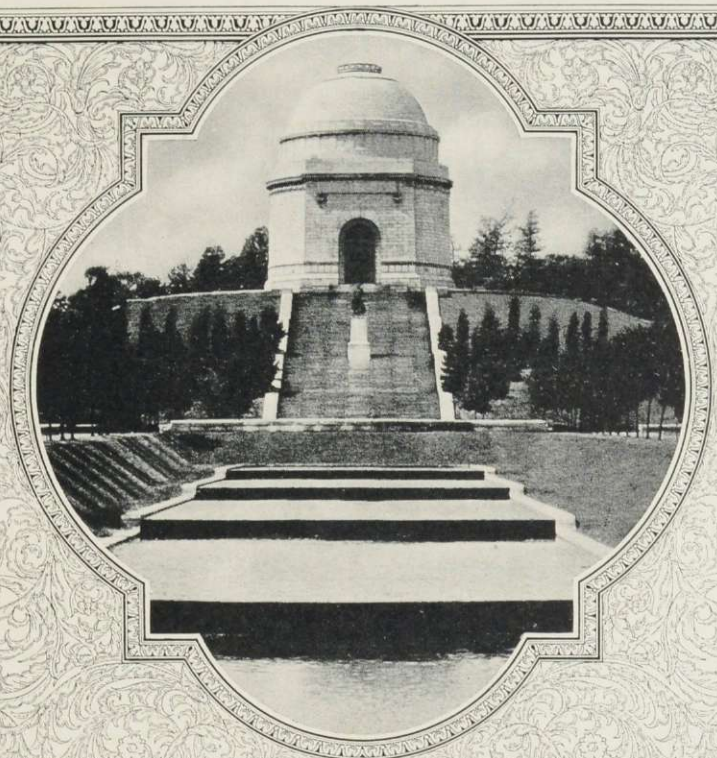

The satisfaction of a service well performed is the only lasting recompense of industry.

The Canton Engraving and Electrotype Co.
Canton, Ohio
Producers of the Engravings in this Book.

The above illustration is the McKinley Memorial erected at Canton, Nineteen hundred six.

Quality Service

Many People think of

THE VERMONT PRINTING COMPANY

as synonymous with

Fine Printing Service

These same people are our best advertisers, as shown by our many appreciative letters

"Consider this as a belated appreciation. The price was most satisfactory, of course, and the job was excellent. At Commencement time, not one of the returning alumni of the chapter failed to comment on the excellence of the magazine's printing, the careful arrangement of the printed matter, and of the striking superiority of the job over that given as in 1925."

"The advance copies of the new price list arrived yesterday and we want to compliment you on the appearance of the entire job and the service which you have given. You have met the time requirements quite satisfactorily and we appreciate very much the special effort which you made during January so the list would come out in good season."

The Vermont Printing Company

73 Main Street, Brattleboro, Vermont

Printers of the 1929 KALEIDOSCOPE

Object ~

To inquire into the steps of manufacture taken to safeguard the uniformly high quality of Jenkins Valves.

Apparatus ~

A tour of inspection of Jenkins Bros. factory, Bridgeport, Conn.*

Procedure ~

Note that metal is analyzed by trained metallurgists before and after casting. Note that the design and construction are in accordance with sound engineering principles and practice. Note that research is being carried on constantly, that new features are being developed which are added to the product. Note that every completed valve is tested in actual operation and that only valves which make good in wide margin tests are allowed to leave the factory.

Conclusion ~

The steps of manufacture taken to safeguard the uniformly high quality of Jenkins Valves are sufficient to explain the confidence of hundreds of engineers who have made Jenkins Valves their standard valve selection.

**An invitation is extended to engineering college students to visit the Jenkins factory singly or in groups. If notification be given in advance, Jenkins Bros. will be pleased to make arrangements for a tour of inspection.*

Always marked with the "Diamond"

Jenkins Valves

SINCE 1864

When You Interview Your First Employer

How will you impress him?

He will find in you the valuable qualities of youth: courage, enthusiasm, and new ideas. But will he find, added to these, the dependability and foresightedness that youth sometimes lacks?

Nothing inspires a prospective employer with such confidence as to find that a young man has already made provision for the future. A life insurance policy is a guaranty of the maturity of your viewpoint, and the possession of a policy will give you a better standing, not only in your employer's eyes but in your own.

An endowment policy maturing at 65, with the advantages offered by our fourth option, is one of the best forms of insurance for a young man, as it affords the same protection as a life policy at nearly the same cost—and the face of the policy is returned to him when the endowment is paid up.

NATIONAL LIFE INSURANCE COMPANY

MONTPELIER, VERMONT